



HID Global  
viale Remo De Feo, 1  
80022 Arzano (NA), ITALY

[www.hidglobal.com](http://www.hidglobal.com)

***CELES-c002 Machine Readable Electronic Document***

***Security Target  
ICAO Application***

***EAC-PACE-AA***

***Public Version***

**Common Criteria version 3.1 revision 5  
Assurance Level EAL5+**

Version 1.0  
Date 2020-10-15  
Reference TCLE190028  
Classification PUBLIC

## Table of Contents

---

|   |           |
|---|-----------|
| Abbreviations and notations .....                                 | 12        |
| <b>1. Introduction .....</b>                                      | <b>13</b> |
| 1.1 ST overview.....  | 13        |
| 1.2 ST reference.....   | 14        |
| 1.3 TOE reference .....   | 14        |
| 1.4 TOE overview .....  | 15        |
| 1.4.1 TOE definition .....  | 15        |
| 1.4.2 TOE usage and security features for operational use .....   | 16        |
| 1.4.3 Non-TOE hardware/software/firmware required by the TOE..... | 19        |
| 1.5 TOE life cycle .....  | 20        |
| 1.5.1 Phase 1: Development.....                                   | 24        |
| 1.5.2 Phase 2: Manufacturing.....                                 | 25        |
| 1.5.3 Phase 3: Personalization .....                              | 25        |
| 1.5.4 Phase 4: Operational use .....                              | 26        |
| 1.6 TOE description .....   | 27        |
| 1.6.1 Physical scope of the TOE.....                              | 27        |
| 1.6.2 Other non-TOE physical components.....                      | 27        |
| 1.6.3 Logical scope of the TOE .....                              | 28        |
| <b>2. Conformance claims .....</b>                                | <b>33</b> |
| 2.1 Common Criteria conformance claim .....                       | 33        |
| 2.2 Package conformance claim .....                               | 33        |
| 2.3 Protection Profile conformance claim .....                    | 33        |
| 2.4 Protection Profile conformance rationale .....                | 33        |

---

|           |                                    |           |
|-----------|------------------------------------|-----------|
| <b>3.</b> | <b>Security problem definition</b> | <b>41</b> |
| 3.1       | Introduction                       | 41        |
| 3.1.1     | Assets                             | 41        |
| 3.1.2     | Subjects                           | 44        |
| 3.2       | Assumptions                        | 49        |
| 3.2.1     | A.Passive_Auth                     | 49        |
| 3.2.2     | A.Insp_Sys                         | 50        |
| 3.2.3     | A.Auth_PKI                         | 50        |
| 3.3       | Threats                            | 51        |
| 3.3.1     | T.Skimming                         | 51        |
| 3.3.2     | T.Eavesdropping                    | 52        |
| 3.3.3     | T.Tracing                          | 52        |
| 3.3.4     | T.Forgery                          | 53        |
| 3.3.5     | T.Abuse-Func                       | 53        |
| 3.3.6     | T.Information_Leakage              | 53        |
| 3.3.7     | T.Phys-Tamper                      | 54        |
| 3.3.8     | T.Malfunction                      | 55        |
| 3.3.9     | T.Read_Sensitive_Data              | 55        |
| 3.3.10    | T.Counterfeit                      | 56        |
| 3.4       | Organizational Security Policies   | 56        |
| 3.4.1     | P.Manufact                         | 57        |
| 3.4.2     | P.Pre-Operational                  | 57        |
| 3.4.3     | P.Card_PKI                         | 57        |
| 3.4.4     | P.Trustworthy_PKI                  | 58        |
| 3.4.5     | P.Terminal                         | 58        |

---

|           |   |           |
|-----------|---|-----------|
| 3.4.6     | P.Sensitive_Data .....                                    | 59        |
| 3.4.7     | P.Personalization .....                                   | 59        |
| <b>4.</b> | <b>Security objectives .....</b>                          | <b>60</b> |
| 4.1       | Security objectives for the TOE .....                     | 60        |
| 4.1.1     | OT.AC_Pre-pers .....                                      | 60        |
| 4.1.2     | OT.Data_Integrity .....                                   | 60        |
| 4.1.3     | OT.Data_Authenticity.....                                 | 60        |
| 4.1.4     | OT.Data_Confidentiality .....                             | 61        |
| 4.1.5     | OT.Tracing.....   | 61        |
| 4.1.6     | OT.Prot_Abuse-Func .....                                  | 61        |
| 4.1.7     | OT.Prot_Inf_Leak .....                                    | 62        |
| 4.1.8     | OT.Prot_Phys-Tamper .....                                 | 62        |
| 4.1.9     | OT.Prot_Malfunction.....                                  | 62        |
| 4.1.10    | OT.Identification.....                                    | 63        |
| 4.1.11    | OT.AC_Pers .....  | 63        |
| 4.1.12    | OT.Sens_Data_Conf.....                                    | 63        |
| 4.1.13    | OT.Chip_Auth_Proof.....                                   | 64        |
| 4.1.14    | OT.Active_Auth_Proof.....                                 | 64        |
| 4.2       | Security objectives for the operational environment ..... | 64        |
| 4.2.1     | OE.Legislative_Compliance.....                            | 65        |
| 4.2.2     | OE.Passive_Auth_Sign.....                                 | 65        |
| 4.2.3     | OE.Pre-personalization.....                               | 65        |
| 4.2.4     | OE.Personalization .....                                  | 66        |
| 4.2.5     | OE.Terminal.....  | 66        |
| 4.2.6     | OE.e-Document_Holder.....                                 | 67        |

---

|           |   |           |
|-----------|---|-----------|
| 4.2.7     | OE.Chip_Auth_Key_e-Document.....              | 67        |
| 4.2.8     | OE.Authoriz_Sens_Data .....                   | 68        |
| 4.2.9     | OE.Active_Auth_Key_e-Document.....            | 68        |
| 4.2.10    | OE.Exam_e-Document.....                       | 69        |
| 4.2.11    | OE.Prot_Logical_e-Document .....              | 69        |
| 4.2.12    | OE.Ext_Insp_Systems .....                     | 69        |
| 4.3       | Security objective rationale .....            | 70        |
| <b>5.</b> | <b>Extended components definition.....</b>    | <b>76</b> |
| 5.1       | Definition of family FAU_SAS.....             | 76        |
| 5.2       | Definition of family FCS_RND .....            | 76        |
| 5.3       | Definition of family FIA_API.....             | 77        |
| 5.4       | Definition of family FMT_LIM.....             | 78        |
| 5.5       | Definition of family FPT_EMS.....             | 80        |
| <b>6.</b> | <b>Security functional requirements .....</b> | <b>82</b> |
| 6.1       | Class FAU: Security audit.....                | 86        |
| 6.1.1     | FAU_SAS.1 .....                               | 86        |
| 6.2       | Class FCS: Cryptographic support.....         | 87        |
| 6.2.1     | FCS_CKM.1/CPS .....                           | 87        |
| 6.2.2     | FCS_CKM.1/DH_PACE.....                        | 87        |
| 6.2.3     | FCS_CKM.1/CA .....                            | 88        |
| 6.2.4     | FCS_CKM.4.....                                | 90        |
| 6.2.5     | FCS_COP.1/AUTH.....                           | 91        |
| 6.2.6     | FCS_COP.1/AA_SIGN/RSA.....                    | 91        |
| 6.2.7     | FCS_COP.1/AA_SIGN/ECDSA.....                  | 92        |
| 6.2.8     | FCS_COP.1/PACE_ENC.....                       | 93        |

---

|            |   |            |
|------------|---|------------|
| 6.2.9      | FCS_COP.1/PACE_MAC .....                                  | 94         |
| 6.2.10     | FCS_COP.1/CA_ENC .....                                    | 95         |
| 6.2.11     | FCS_COP.1/CA_MAC .....                                    | 96         |
| 6.2.12     | FCS_COP.1/SIG_VER.....                                    | 96         |
| 6.2.13     | FCS_RND.1 .....   | 98         |
| <b>6.3</b> | <b>Class FIA: Identification and authentication .....</b> | <b>99</b>  |
| 6.3.1      | FIA_AFL.1/Pre-pers.....                                   | 100        |
| 6.3.2      | FIA_AFL.1/Pers .....                                      | 100        |
| 6.3.3      | FIA_AFL.1/PACE .....                                      | 101        |
| 6.3.4      | FIA_UID.1/PACE .....                                      | 102        |
| 6.3.5      | FIA_UAU.1/PACE.....                                       | 104        |
| 6.3.6      | FIA_UAU.4/PACE.....                                       | 105        |
| 6.3.7      | FIA_UAU.5/PACE.....                                       | 106        |
| 6.3.8      | FIA_UAU.6/PACE.....                                       | 108        |
| 6.3.9      | FIA_UAU.6/EAC/CAV1 .....                                  | 109        |
| 6.3.10     | FIA_UAU.6/EAC/CAM.....                                    | 109        |
| 6.3.11     | FIA_API.1/CAV1.....                                       | 110        |
| 6.3.12     | FIA_API.1/CAM .....                                       | 110        |
| 6.3.13     | FIA_API.1/AA .....  | 111        |
| <b>6.4</b> | <b>Class FDP: User data protection.....</b>               | <b>111</b> |
| 6.4.1      | FDP_ACC.1/TRM .....                                       | 111        |
| 6.4.2      | FDP_ACF.1/TRM.....  | 112        |
| 6.4.3      | FDP_RIP.1 .....   | 115        |
| 6.4.4      | FDP_UCT.1/TRM.....  | 115        |
| 6.4.5      | FDP_UIT.1/TRM .....                                       | 116        |

---

|            |  |            |
|------------|--|------------|
| <b>6.5</b> | <b>Class FTP: Trusted path/channels</b>                | <b>117</b> |
| 6.5.1      | FTP_ITC.1/PACE   | 117        |
| 6.5.2      | FTP_ITC.1/CPS  | 118        |
| <b>6.6</b> | <b>Class FMT: Security management</b>                  | <b>119</b> |
| 6.6.1      | FMT_SMF.1  | 119        |
| 6.6.2      | FMT_SMR.1/PACE   | 120        |
| 6.6.3      | FMT_LIM.1  | 121        |
| 6.6.4      | FMT_LIM.2  | 122        |
| 6.6.5      | FMT_MTD.1/INI_ENA                                      | 123        |
| 6.6.6      | FMT_MTD.1/INI_DIS                                      | 123        |
| 6.6.7      | FMT_MTD.1/CVCA_INI                                     | 124        |
| 6.6.8      | FMT_MTD.1/CVCA_UPD                                     | 124        |
| 6.6.9      | FMT_MTD.1/DATE   | 125        |
| 6.6.10     | FMT_MTD.1/CAPK   | 126        |
| 6.6.11     | FMT_MTD.1/KEY_READ                                     | 126        |
| 6.6.12     | FMT_MTD.1/PA   | 127        |
| 6.6.13     | FMT_MTD.1/AAPK   | 127        |
| 6.6.14     | FMT_MTD.3  | 128        |
| <b>6.7</b> | <b>Class FPT: Protection of the security functions</b> | <b>129</b> |
| 6.7.1      | FPT_EMS.1  | 129        |
| 6.7.2      | FPT_FLS.1  | 131        |
| 6.7.3      | FPT_TST.1  | 132        |
| 6.7.4      | FPT_PHP.3  | 133        |
| <b>7.</b>  | <b>Security assurance requirements</b>                 | <b>135</b> |
| <b>8.</b>  | <b>Security requirements rationale</b>                 | <b>137</b> |

---

|            |   |     |
|------------|---|-----|
| 8.1        | Security functional requirements rationale.....                       | 137 |
| 8.2        | Dependency rationale .....  | 144 |
| 8.3        | Security assurance requirements rationale .....                       | 147 |
| 8.4        | Security requirements – Mutual support and internal consistency ..... | 148 |
| 9.         | TOE summary specification .....                                       | 149 |
| 9.1        | Coverage of SFRs.....   | 149 |
| 9.2        | Assurance measures.....   | 157 |
| 10.        | References.....   | 160 |
| 10.1       | Acronyms.....   | 160 |
| 10.2       | Glossary .....  | 163 |
| 10.3       | Technical references.....   | 173 |
| Appendix A | Platform identification.....  | 177 |



## List of Tables

---

|           |  |    |
|-----------|--|----|
| Table 1-1 | ST reference.....  | 14 |
| Table 1-2 | TOE reference.....   | 14 |
| Table 1-3 | Legend for deliveries occurring between non-consecutive actors .....                               | 21 |
| Table 1-4 | Roles involved in the life cycle of the TOE ICAO application.....                                  | 23 |
| Table 1-5 | Identification of recipient actors for the guidance documentation of the TOE ICAO application..... | 24 |
| Table 2-1 | Source of assumptions, threats, and OSPs .....   | 35 |
| Table 2-2 | Source of security objectives.....   | 35 |
| Table 2-3 | Modified elements in the security problem definition and security objectives .....                 | 36 |
| Table 2-4 | Source of security functional requirements .....   | 37 |
| Table 2-5 | Additions, iterations, and changes to SFRs .....   | 39 |
| Table 3-1 | Primary assets.....  | 41 |
| Table 3-2 | Secondary assets.....  | 43 |
| Table 3-3 | Subjects and external entities according to PACE PP.....   | 45 |
| Table 4-1 | Security objective rationale.....  | 71 |
| Table 5-1 | Family FAU_SAS .....   | 76 |
| Table 5-2 | Family FCS_RND .....   | 77 |
| Table 5-3 | Family FIA_API .....   | 78 |
| Table 5-4 | Family FMT_LIM .....   | 78 |
| Table 5-5 | Family FPT_EMS .....   | 80 |
| Table 6-1 | Definition of security attributes .....  | 83 |
| Table 6-2 | Keys and certificates .....  | 84 |

---

|                  |  |            |
|------------------|--|------------|
| <b>Table 6-3</b> | <b>RSA algorithms for signature verification in Terminal Authentication.....</b>             | <b>97</b>  |
| <b>Table 6-4</b> | <b>ECDSA algorithms for signature verification in Terminal Authentication</b>                | <b>97</b>  |
| <b>Table 6-5</b> | <b>Overview of authentication SFRs .....</b>   | <b>99</b>  |
| <b>Table 7-1</b> | <b>Security assurance requirements: EAL5 augmented with ALC_DVS.2 and<br/>AVA_VAN.5.....</b> | <b>135</b> |
| <b>Table 8-1</b> | <b>Coverage of security objectives for the TOE by SFRs.....</b>                              | <b>137</b> |
| <b>Table 8-2</b> | <b>Dependencies between the SFRs for the TOE.....</b>  | <b>144</b> |
| <b>Table 9-1</b> | <b>Implementation of the security functional requirements in the TOE.....</b>                | <b>149</b> |
| <b>Table 9-2</b> | <b>Assurance requirements documentation.....</b>   | <b>158</b> |

## List of Figures

---

|            |   |    |
|------------|---|----|
| Figure 1-1 | Life cycle of the TOE ICAO application..... | 22 |
| Figure 1-2 | Smart card physical components .....        | 28 |
| Figure 3-1 | Advanced Inspection Procedure .....         | 49 |

## Abbreviations and notations

---

### Numerical values

Numbers are printed in decimal, hexadecimal or binary notation.

Hexadecimal values are indicated with a 'h' suffix as in XXh, where X is a hexadecimal digit from 0 to F.

Decimal values have no suffix.

*Example: the decimal value 179 may be noted as the hexadecimal value B3h.*

### Denoted text

The text added to provide details on how the TOE implementation fulfils some security requirements is written in *italics* and is preceded by the numbered tag "Application Note".

Any terms replacing the one used in the PP are printed *blue*.

*Example: e-Document instead of MRTD.*

### Key words

The words "MUST", "MUST NOT", "REQUIRED", "SHALL", "SHALL NOT", "SHOULD", "SHOULD NOT", "RECOMMENDED", "MAY" and "OPTIONAL" are to be interpreted as described in RFC2119 [R32].

# 1. Introduction

---

## 1.1 ST overview

This document is the sanitized version of the document Security Target for CELES-c002 Machine Readable Electronic Document – ICAO Application – EAC-PACE-AA [R19].

This Security Target (ST) document defines the security objectives and requirements, as well as the scope of the Common Criteria evaluation of CELES-c002 Machine Readable Electronic Document.

The Target Of Evaluation (TOE) is the integrated circuit chip NXP N7121 equipped with the IC Dedicated Software and Crypto Library, the operating system CELES-c002 and with e-Document applications, namely an International Civil Aviation Organization (ICAO) application compliant with ICAO Doc 9303 [R29] [R30] [R31], and an eIDAS Qualified Signature Creation Device (QSCD) application providing signature features and encrypted data decipherment feature. The signature features are compliant with the eIDAS Regulation (EU) No 910/2014 [R13] and the according Commission Implementing Decision (EU) 2016/650 [R14], repealing the European Parliament Directive 1999/93/EC [R15]. The eIDAS QSCD application can optionally be configured as a PKCS #15 application [R52].

The TOE adds security features to a document booklet or card, providing machine-assisted identity confirmation and machine-assisted verification of document security, as well as secure signature creation and data encipherment.

This ST addresses the following advanced security mechanisms featured by the ICAO application:

- Extended Access Control (EAC) v1, which includes Chip Authentication according to ICAO Doc 9303 7<sup>th</sup> ed. Part 11 [R30], and Terminal Authentication according to BSI TR-03110 [R6] [R7],
- Password Authenticated Connection Establishment (PACE) according to ICAO Doc 9303 7<sup>th</sup> ed. Part 11 [R30]
- Active Authentication according to ICAO Doc 9303 7<sup>th</sup> ed. 2015 Part 11 [R30].

The TOE also supports Basic Access Control (BAC) compliant with ICAO Doc 9303 [R30], addressed by another ST [R17] [R18].

The eIDAS QSCD application requirements are addressed by still another ST [R20] [R21].

## 1.2 ST reference

**Table 1-1 ST reference**

|                  |   |
|------------------|---|
| <b>Title</b>     | Security Target for CELES-c002 Machine Readable Electronic Document - ICAO Application - EAC-PACE-AA - Public Version |
| <b>Version</b>   | 1.0   |
| <b>Authors</b>   | Gianvito TOZZI  |
| <b>Date</b>      | 2020-10-15  |
| <b>Reference</b> | TCLE190028  |

## 1.3 TOE reference

**Table 1-2 TOE reference**

|                                |   |
|--------------------------------|---|
| <b>TOE name</b>                | CELES-c002 Machine Readable Electronic Document<br>ICAO Application - EAC-PACE-AA   |
| <b>TOE version</b>             | 1   |
| <b>TOE developer</b>           | HID Global  |
| <b>TOE identifier</b>          | CELES-c002_1  |
| <b>TOE identification data</b> | 43h 45h 4Ch 45h 53h 2Dh 63h 30h 30h 32h 5Fh 31h   |
| <b>IC security target</b>      | NXP Secure Smart Card Controller N7121 with IC Dedicated Software and Crypto Library, Security Target Lite Rev. 1.1 – 31 May 2019 [R47] |
| <b>IC certification report</b> | BSI-DSZ-CC-1040-2019 [R1]   |
| <b>Evaluation sponsor</b>      | Eurowitcel S.A.   |

The TOE is delivered as a chip ready for pre-personalization. It is identified by the following string, which constitutes the TOE identifier:

**CELES-c002\_1**

(ASCII codes 43h 45h 4Ch 45h 53h 2Dh 63h 30h 30h 32h 5Fh 31h)

where:

- “CELES-c002” is the TOE name,
- the underscore character is a separator, and
- “1” is the TOE version number.

The ASCII encoding of the TOE identifier constitutes the TOE identification data, located in the persistent memory of the chip. Instructions for reading these data are provided by the guidance documentation [R22] [R23] [R24] [R25] [R26] [R27].

## 1.4 TOE overview

### 1.4.1 TOE definition

The TOE is the integrated circuit chip of a machine readable **e-Document** programmed according to the Password Authenticated Connection Establishment mechanism described in the ICAO Doc 9303 Part 11 [R30], which means amongst others according to the Logical Data Structure (LDS) defined in [R29], and additionally providing the Extended Access Control according to the ICAO Doc 9303-11 [R30] and BSI TR-03110 [R6] [R7].

The TOE is composed of:

- the circuitry of the dual-interface **e-Document**'s chip NXP N7121 (see Appendix A),
- the IC Dedicated Software with the parts IC Dedicated Test Software and IC Dedicated Support Software, and Crypto Library
- the smart card operating system CELES-c002,
- an ICAO application compliant with ICAO Doc 9303 [R29] [R30] [R31],
- an eIDAS QSCD application compliant with the eIDAS Regulation (EU) No 910/2014 [R13] and the according Commission Implementing Decision (EU) 2016/650 [R14], repealing the European Parliament Directive 1999/93/EC [R15] (this application is not in the scope of this ST),
- the associated guidance documentation [R22] [R23] [R24] [R25] [R26] [R27].

On account of its composite nature, the TOE evaluation builds on the evaluation of the integrated circuit.

The TOE supports wired communication through the IC contacts exposed to the outside, as well as wireless communication through an antenna connected to the IC. Both the TOE and the antenna are embedded in a paper or plastic substrate, that provides mechanical support and protection.

Once personalized with the data of the legitimate holder and with security data, the **e-Document** can be inspected by authorized agents.

The TOE is meant for “global interoperability”. According to ICAO the term is understood as “*the capability of inspection systems (either manual or automated) in different States throughout the world to exchange data, to process data received from systems in other States, and to utilize that data in inspection operations in their respective States*”.

The TOE is supplied with a file system that contains all the data used in the context of the ICAO application, as described in the Protection Profiles [R4] [R5].

## 1.4.2 TOE usage and security features for operational use

A State or Organization issues **e-Documents** to be used by the holder. The **user** presents an **e-Document** to the inspection system to prove his or her identity.

Being the TOE a general-purpose **e-Document**, it supports both the following types of PACE passwords:

- non-secret passwords not deducible from the logical document, at least without a previous PACE authentication, but printed or displayed on the physical document (e.g. MRZ or CAN as in the case of a PACE e-Passport [R30]);
- secret passwords not deducible from either the logical document, at least without a previous PACE authentication, or the physical document.

For the ICAO application, the document holder can control access to his user data by consciously presenting his document to organizations deputed to perform inspection<sup>1</sup>.

In the case of a secret PACE password, the document holder can exert further control over access to his data as in addition to his document, he must separately reveal the password in order to authorize inspection.

The document's chip is integrated into a physical (plastic or paper) substrate. The substrate is not part of the TOE. The tying-up of the document's chip to the plastic/paper document is achieved in accordance with physical and organizational security measures being within the scope of the current security target.

The **e-Document** in context of this security target contains:

- i. data elements on the **e-Document**'s chip according to LDS for contactless or contact machine reading.

Additionally, the **e-Document** may bear:

- ii. visual (eye readable) biographical data and portrait of the holder,
- iii. a separate data summary (MRZ data) for visual and machine reading using OCR methods in the Machine Readable Zone (MRZ).

The authentication of the **presenter**<sup>2</sup> is based on:

- the possession of a valid **e-Document** personalized with the claimed identity as given on the biographical data page, and
- biometrics using the reference data stored in the **e-Document**.

---

<sup>1</sup> User authentication with PACE password, such as CAN or MRZ or shared secret, see [R30].

<sup>2</sup> The person presenting the **e-Document** to the Inspection System.



The Issuing State or Organization ensures the authenticity of the data of genuine **e-Documents**. The receiving state trusts a genuine **e-Document** of an Issuing State or Organization.

For this security target, the **e-Document** is viewed as the unit of:

- the **physical part of the electronic document** in form of paper and/or plastic and chip. It presents visual readable data including (but not limited to) personal data of the **e-Document** holder:
  - i. the biographical data on the biographical data page of the data surface,
  - ii. the printed data in the Machine Readable Zone (MRZ),
  - iii. the printed portrait;
- the **logical e-Document** as data of the **e-Document** holder stored according to the Logical Data Structure [R29] as specified by ICAO on the integrated circuit. It presents machine readable data including (but not limited to) personal data of the **e-Document** holder:
  - i. the digital Machine Readable Zone Data (digital MRZ data, EF.DG1),
  - ii. the digitized portraits (EF.DG2),
  - iii. the biometric reference data of finger(s) (EF.DG3) or iris image(s) (EF.DG4) or both<sup>3</sup>,
  - iv. the other data according to LDS (EF.DG5 to EF.DG16),
  - v. the Document Security Object (SO<sub>D</sub>),
  - vi. security data objects required for product management.

The Issuing State or Organization implements security features of the **e-Document** to maintain the authenticity and integrity of the **e-Document** and its data. The physical part of the **e-Document** as the **e-Document**'s chip are uniquely identified by the Document Number.

The physical part of the **e-Document** is protected by physical security measures (e.g. watermark, security printing), logical (e.g. authentication keys of the **e-Document**'s chip) and organizational security measures (e.g. control of materials, personalization procedure). These security measures can include the binding of the **e-Document**'s chip to the **e-Document**.

The logical **e-Document** delivered by the IC Manufacturer to the Pre-personalization Agent is protected by a mutual authentication mechanism based on symmetric cryptography with

---

<sup>3</sup> These biometric reference data are optional according to [R29]. This ST assumes that the issuing State or Organization uses this option and protects these data by means of extended access control.

diversified key, until completion of the pre-personalization process. After completion, the authentication keys are disabled.

The logical **e-Document** is protected in authenticity and integrity by a digital signature created by the document signer acting for the issuing State or Organization and the security features of the **e-Document**'s chip.

The ICAO defines the baseline required security methods Passive Authentication and the following optional advanced security methods:

- Basic Access Control to the logical **e-Document**,
- Active Authentication of the **e-Document**'s chip,
- Extended Access Control to and the Data Encryption of sensitive biometrics as an optional security measure in the ICAO Doc 9303-11 [R30], and
- Password Authenticated Connection Establishment [R30].

The Passive Authentication mechanism is performed completely and independently of the TOE by the TOE environment.

This security target addresses the protection of the logical **e-Document**:

- i. in integrity by write-only-once access control and by physical means, and
- ii. in confidentiality by the Extended Access Control Mechanism.

As BAC is also supported by the TOE, the **e-Document** has to be evaluated and certified separately. This is due to the fact that [R3] does only consider extended basic attack potential to the Basic Access Control Mechanism (i.e. AVA\_VAN.3).

The confidentiality by Password Authenticated Access Control (PACE) is a mandatory security feature of the TOE. The **e-Document** shall strictly conform to the "Common Criteria Protection Profile Machine Readable Travel Document using Standard Inspection Procedure with PACE (PACE PP)" [R5]. Note that [R5] considers high attack potential. The TOE supports PACE with Generic Mapping (PACE-GM), with Integrated Mapping (PACE-IM), and with Chip Authentication Mapping (PACE-CAM).

For the PACE protocol according to [R30], the following steps shall be performed:

- i. The **e-Document**'s chip encrypts a nonce with the shared password, derived from the PACE password (MRZ, CAN or secret password) and transmits the encrypted nonce together with the domain parameters to the terminal.

- ii. The terminal recovers the nonce using the shared password. If this password is derived from MRZ or CAN, MRZ data or CAN data are physically read.
- iii. The **e-Document**'s chip and terminal computer perform a Diffie-Hellman key agreement together with the ephemeral domain parameters to create a shared secret. Both parties derive the session keys  $K_{MAC}$  and  $K_{ENC}$  from the shared secret.
- iv. Each party generates an authentication token, sends it to the other party and verifies the received token.

Additionally, for PACE-CAM only, the following steps shall be performed:

- v. the **e-Document** computes Chip Authentication Data, encrypts them, and sends them to the terminal;
- vi. the terminal recovers Chip Authentication Data and verifies the authenticity of the chip.

After successful key negotiation, the terminal and the **e-Document**'s chip provide private communication (secure messaging) [R5] [R30].

This security target requires the TOE to implement the Extended Access Control as defined in [R6] [R7], and additionally the Active Authentication as defined in [R30].

The Extended Access Control consists of two parts: (i) the Chip Authentication and (ii) the Terminal Authentication Protocol version 1 (v.1).

The Chip Authentication may be performed as part of the PACE protocol (see steps v. and vi. above), or as a distinct protocol (Chip Authentication Protocol version 1). Both modes are detailed in section 4.4 of ICAO Doc 9303 Part 11 [R30].

The Chip Authentication (i) authenticates the **e-Document**'s chip to the inspection system, and (ii) establishes secure messaging which is used by Terminal authentication v.1 to protect the confidentiality and integrity of the sensitive biometric reference data during their transmission from the TOE to the inspection system. Therefore, Terminal Authentication v.1 can only be performed if either PACE-CAM or Chip Authentication Protocol v.1 have been successfully executed. The Terminal Authentication Protocol v.1 consists of (i) the authentication of the inspection system as entity authorized by the receiving State or Organization through the issuing State, and (ii) an access control by the TOE to allow reading the sensitive biometric reference data only to successfully authenticated inspection systems. The issuing State or Organization authorizes the receiving State by means of certification the authentication public keys of Document Verifiers who create Inspection System Certificates.

The Active Authentication authenticates the **e-Document** to the inspection system.

### 1.4.3 Non-TOE hardware/software/firmware required by the TOE

There is no explicit non-TOE hardware, software or firmware required by the TOE to perform its claimed security features. The TOE is defined to comprise the chip and the complete

operating system and application. Note that the substrate holding the chip as well as the antenna (if any) and the card are needed to represent a complete [e-Document](#), nevertheless these parts are not essential for the secure operation of the TOE.

## 1.5 TOE life cycle

The TOE life cycle is comprised of four life cycle phases, i.e. *development*, *manufacturing*, *personalization*, and *operational use*. With regard to the life cycle of the ICAO application, these phases can be split into seven steps as follows:

1. [Phase 1: Development](#) comprises:

[Step 1](#): the development of the integrated circuit and IC dedicated software by the IC Manufacturer, and

[Step 2](#): the development of the operating system software by the Embedded Software Developer;

2. [Phase 2: Manufacturing](#) comprises:

[Step 3](#): the fabrication of the integrated circuit by the IC Manufacturer,

[Step 4](#): the embedding of the chip in a substrate with an antenna. The antenna may be omitted if the IC contacts are exposed,

[Step 5](#): the pre-personalization of the [e-Document](#);

3. [Phase 3: Personalization](#) comprises:

[Step 6](#): the personalization of the [e-Document](#) for the holder;

4. [Phase 4: Operational use](#) comprises:

[Step 7](#): the inspection of the [e-Document](#).

**Application Note 1** *The entire development phase, as well as step 3, “Manufacture of the IC”, of the manufacturing phase are the only phases covered by assurance under ALC, as during these phases the TOE is under construction in a protected environment.*

Figure 1-1 represents the life cycle of the ICAO application. Particularly, it identifies the actors involved in each step of the life cycle. Direct deliveries of items between actors are represented with continuous lines, while deliveries in which intermediate actors may be in charge of receiving the exchanged items and forwarding them to the subsequent actors are represented with dotted lines.

Deliveries of items occurring between non-consecutive actors are just marked with letters in order to preserve the clarity of the diagram. A legend for these deliveries, which identifies the exchanged items for each of them, is provided in Table 1-3.

**Table 1-3 Legend for deliveries occurring between non-consecutive actors**

| <b>Delivery</b> | <b>Delivered items</b>   |
|-----------------|--|
| (a)             | <ul style="list-style-type: none"><li>• Pre-personalization key</li><li>• Pre-personalization guidance</li></ul> |
| (b)             | <ul style="list-style-type: none"><li>• Personalization guidance</li></ul>                                       |
| (c)             | <ul style="list-style-type: none"><li>• Operational user guidance</li></ul>                                      |

Figure 1-1 Life cycle of the TOE ICAO application

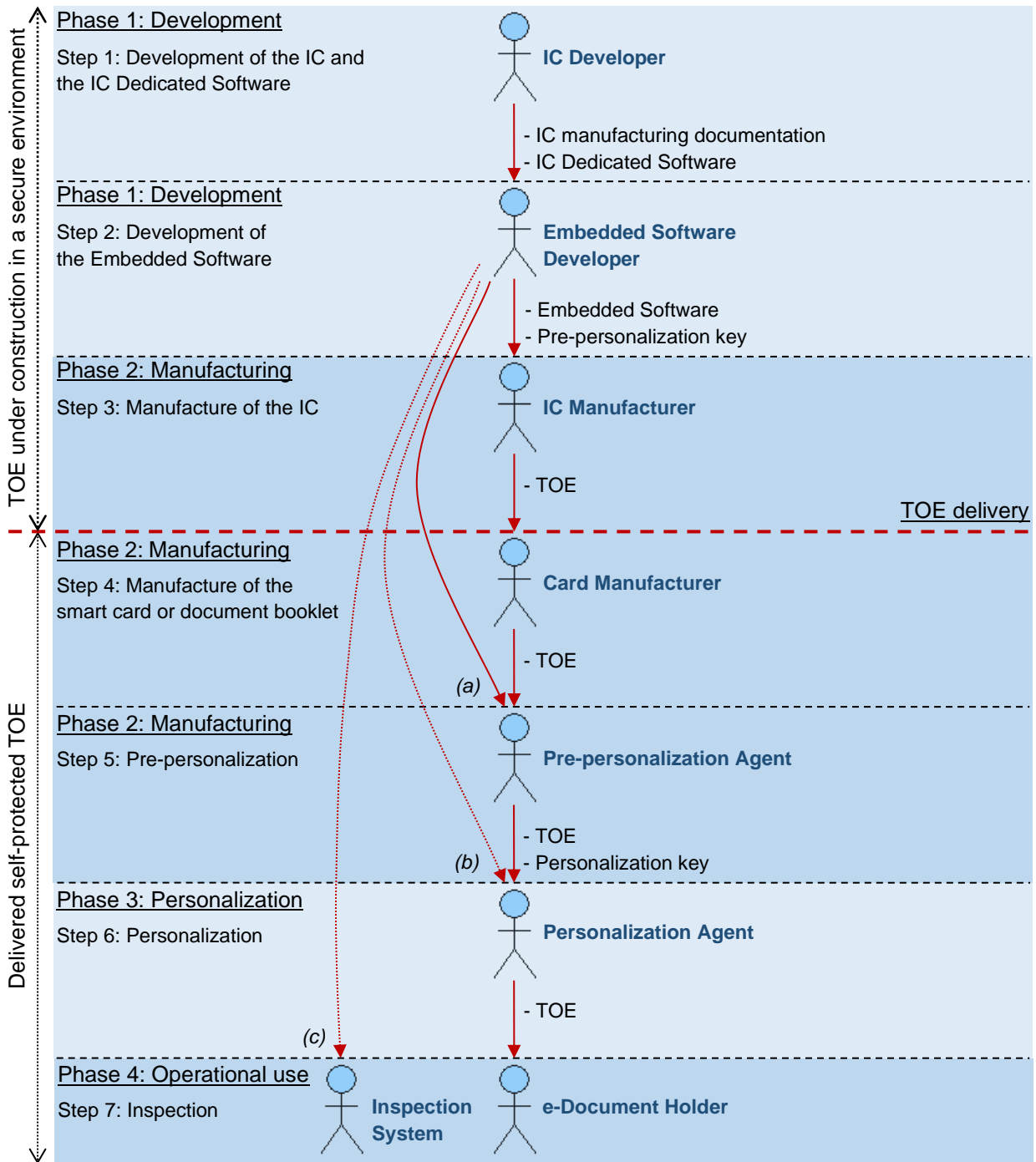

Detailed information about the operations available in each life cycle phase of the TOE is provided in the guidance documentation.

Table 1-4 describes the roles taking part in each phase of the life cycle of the TOE ICAO application. Some roles, printed in *italics*, collectively identify multiple agents.

**Table 1-4 Roles involved in the life cycle of the TOE ICAO application**

| Phase | Role                        | Description  | Loaded data   |
|-------|-----------------------------|--|---|
| 1     | IC Developer                | NXP  | None  |
| 1     | Embedded Software Developer | HID Global   | None  |
| 2     | IC Manufacturer             | NXP  | Initial data for internal objects.  |
| 2     | Card Manufacturer           | The agent who is acting on behalf of the issuing state or organization to assemble the booklet or plastic card by embedding the TOE and antenna into the substrate.  | None  |
| 2     | Pre-personalization Agent   | The agent who is acting on behalf of the issuing state or organization to pre-personalize the <a href="#">e-Document</a> .   | Cf. the Pre-personalization guidance [R22]  |
| 2     | <i>Manufacturer</i>         | Role that collectively identifies all the agents acting in phase 2, namely: <ul style="list-style-type: none"> <li>the IC Manufacturer,</li> <li>the Card Manufacturer,</li> <li>the Pre-personalization Agent.</li> </ul>                                 | Cf. the rows related to the collected roles   |
| 3     | Personalization Agent       | The agent who is acting on behalf of the issuing state or organization to personalize the <a href="#">e-Document</a> for the holder.   | Cf. the Personalization guidance [R23]  |
| 4     | e-Document Holder           | The rightful owner of the <a href="#">e-Document</a> .   | None  |
| 4     | Inspection System           | A technical system used by the control officer of the receiving state or organization (i) to examine an <a href="#">e-Document</a> presented by the holder and verify its authenticity and (ii) to verify the holder as <a href="#">e-Document</a> Holder. | In case of updates of the TA trust point or the chip current date: <ul style="list-style-type: none"> <li>TA trust point,</li> <li>TA trust point CHA,</li> <li>CVCA, or/and</li> <li>Chip current date.</li> </ul> |

Table 1-5 identifies, for each guidance document, the actors who are the intended recipients of that item.

**Table 1-5 Identification of recipient actors for the guidance documentation of the TOE ICAO application**

| <b>Guidance document</b>     | <b>Recipient actors</b>   |
|------------------------------|---------------------------|
| Pre-personalization guidance | Pre-personalization Agent |
| Personalization guidance     | Personalization Agent     |
| Operational user guidance    | Inspection System         |

The phases and steps of the TOE life cycle are described in what follows. The names of the involved actors are emphasized using boldface.

### 1.5.1 Phase 1: Development

#### Step 1: Development of the IC and the IC Dedicated Software

The **IC Developer** develops the integrated circuit, the IC Dedicated Software, and the guidance documentation associated with these TOE components.

Finally, the following items are securely delivered to the **Embedded Software Developer** and the **IC Manufacturer**:

- the IC manufacturing documentation,
- the IC Dedicated Software.

#### Step 2: Development of the Embedded Software

The **Embedded Software Developer** uses the guidance documentation for the integrated circuit and for relevant parts of the IC Dedicated Software and develops the Embedded Software, consisting of the OS, the ICAO application, and the eIDAS QSCD application, as well as the guidance documentation associated with these TOE components.

Furthermore, the **Embedded Software Developer** generates the pre-personalization key.

Finally:

- the Embedded Software and the pre-personalization key are securely delivered to the **IC Manufacturer**;
- the pre-personalization key is securely delivered to the **Pre-personalization Agent**.

As regards TOE guidance documentation, either all documents are securely delivered to the **Pre-personalization Agent**, or each document is securely delivered to the recipient actors as identified in Table 1-5.



## 1.5.2 Phase 2: Manufacturing

### Step 3: Manufacture of the IC

The **IC Manufacturer** produces the TOE integrated circuit, containing the IC Dedicated Software and the Embedded Software, and creates in the IC persistent memory the high-level objects relevant for the ICAO application.

Particularly, the pre-personalization key is stored into the IC persistent memory.

Finally, the TOE is securely delivered to the **Card Manufacturer**.

**Application Note 2** *The point of delivery of the TOE coincides with the completion of step 3, i.e. with the delivery of the TOE, in the form of an IC not yet embedded, from the IC Manufacturer to the Card Manufacturer. That is to say, this is the event upon which the construction of the TOE in a secure environment ends, and the TOE begins to be self-protected.*

### Step 4: Manufacture of the smart card or document booklet

The **Card Manufacturer** equips the IC with contact-based and/or contactless interfaces, and embeds the IC into a smart card or a document booklet.

Finally, the TOE is securely delivered to the **Pre-personalization Agent**.

### Step 5: Pre-personalization

The **Pre-personalization Agent** generates the personalization key, then creates/modifies in the IC persistent memory the high-level objects relevant for the ICAO application.

Once the pre-personalization is finished, the TOE and the personalization key are securely delivered to the **Personalization Agent**.

As regards TOE guidance documentation, if the **Pre-personalization Agent** also received the documents intended for the subsequent actors, then either all of these documents are securely delivered to the **Personalization Agent**, or each document is securely delivered to the recipient actors as identified in Table 1-5.

## 1.5.3 Phase 3: Personalization

### Step 6: Personalization

The personalization of the **e-Document**, performed by the **Personalization Agent**, includes:

- (i) the survey of the **e-Document** holder's biographical data,
- (ii) the enrolment of the **e-Document** holder biometric reference data (i.e. the digitized portraits and the optional biometric reference data),
- (iii) the personalization of the visual readable data onto the physical part of the **e-Document**,
- (iv) the writing of the TOE user data and TSF data into the logical **e-Document**, and
- (v) configuration of the TSF if necessary.

Step (iv) includes, but is not limited to, the creation of:

- (i) the digital MRZ data (EF.DG1),
- (ii) the digitized portrait (EF.DG2), and
- (iii) the Document Security Object.

The signing of the Document Security Object by the Document Signer [R29] [R31] finalizes the personalization of the genuine **e-Document** for the document holder.

**Application Note 3** *The authenticated Personalization Agent shall additionally verify an Application Secret Code (ASC) to have read access to user data stored in step 5.*

The personalized **e-Document** (together with appropriate guidance for TOE use if necessary) is handed over to the **e-Document holder** for operational use.

**Application Note 4** *The TSF data (data created by and for the TOE, that might affect the operation of the TOE; cf. [R9], section 92) comprise (but are not limited to) the pre-personalization key, the personalization key, and the Basic Access Control key.*

**Application Note 5** *This security target distinguishes between the Personalization Agent as an entity known to the TOE and the Document Signer as an entity in the TOE IT environment signing the Document Security Object as described in [R29] and [R31]. This approach allows but does not enforce the separation of these roles.*

## 1.5.4 Phase 4: Operational use

### Step 7: Inspection

The TOE is used as **e-Document's** chip by the **presenter** and the inspection systems in the operational use phase. The user data can be read and used according to the security policy of the issuing state or organization, but can never be modified.

**Application Note 6** *This ST considers phase 1 and parts of phase 2 (i.e. step 1 to step 3) as part of the evaluation, and therefore defines the TOE delivery according to CC after step 3. Since specific production steps of phase 2 are of minor security relevance (e.g. card manufacturing and antenna integration), these are not part of the CC evaluation under ALC. Note that the personalization process and its environment may depend on specific security needs of an issuing state or organization. All production, generation, and installation procedures, after TOE delivery up to the operational use (phase 4), have to be considered in the product evaluation process under AGD assurance class. Therefore, this security target outlines the split up of P.Manufact, P.Personalization and the related security objectives into aspects relevant before vs. after TOE delivery. Some production steps, e.g. step 5 in phase 2, may also take place in phase 3.*

## 1.6 TOE description

### 1.6.1 Physical scope of the TOE

The TOE is comprised of the following parts:

- dual-interface integrated circuit chip NXP N7121 equipped with IC Dedicated Software and Crypto Library (cf. Appendix A for more details);
- smart card operating system CELES-c002;
- an International Civil Aviation Organization (ICAO) application compliant with ICAO Doc 9303 [R29] [R30] [R31];
- guidance documentation about the preparation and use of the ICAO application, composed by:
  - the Pre-personalization Guidance [R22],
  - the Personalization Guidance [R23],
  - the Operational User Guidance [R24].

Table 1-5 identifies, for each guidance document, the actors involved in TOE life cycle who are the intended recipients of that document.

The TOE is distributed in accordance with the evaluated delivery procedure [R28].

### 1.6.2 Other non-TOE physical components

The antenna and the substrate are not part of the TOE.

Figure 1-2 shows the physical components, distinguishing between TOE components and non-TOE components.

Figure 1-2 Smart card physical components

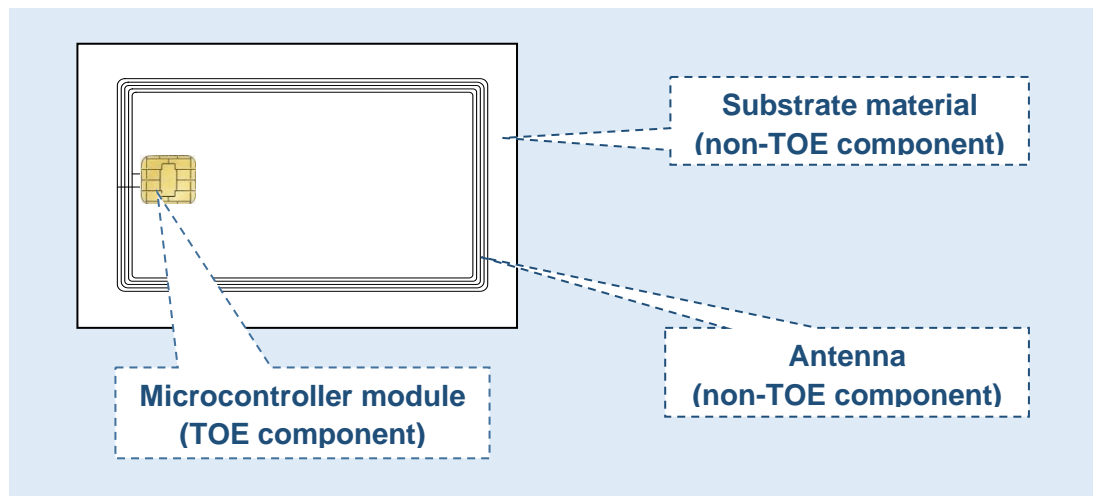

### 1.6.3 Logical scope of the TOE

The CELES-c002 operating system manages all the resources of the integrated circuit that equips the e-Document, providing secure access to data and functions.

In more detail, in each life cycle phase/step, access to data and functions is restricted by means of cryptographic mechanisms as follows:

- In step 5, Pre-personalization, of phase 2, the Pre-personalization Agent must prove his/her identity by means of an authentication mechanism based on Triple-DES with 112-bit keys.
- In phase 3, Personalization, the Personalization Agent must prove his/her identity by means of an authentication mechanism based on Triple-DES with 112-bit keys.
- In phase 4, Operational use, the user must prove his entitlement to access less sensitive data, i.e. DG1, DG2, and DG5 to DG16, by means of the PACE mechanism compliant to ICAO Doc 9303-11 [R30]. Access to sensitive data, i.e. DG3 and DG4, is allowed after the genuineness of the IC has been proven by means of the Chip Authentication mechanism defined in [R30], and after the user has proven his/her entitlement by means of the Terminal Authentication mechanism as defined in [R6].

After a successful authentication, the communication between the e-Document and the terminal is protected by the Secure Messaging mechanism defined in section 6 of the ISO 7816-4 specification [R36].

The integrity of the data stored under the LDS can be checked by means of the Passive Authentication mechanism defined in [R30]. The Active Authentication mechanism defined in [R30] may be used as an alternative technique to ascertain the genuineness of the chip. However, access to sensitive data requires the use of the Chip Authentication mechanism. Passive Authentication, PACE, Active Authentication, Chip Authentication, and EAC

mechanisms are described in more detail in the following subsections.

### 1.6.3.1 Passive Authentication

Passive Authentication consists of the following steps (cf. [R30]):

1. The inspection system reads the Document Security Object (SO<sub>D</sub>), which contains the Document Signer Certificate (C<sub>DS</sub>, cf. [R29]), from the IC.
2. The inspection system builds and validates a certification path from a Trust Anchor to the Document Signer Certificate used to sign the Document Security Object (SO<sub>D</sub>) according to [R31].
3. The inspection system uses the verified Document Signer Public Key (K<sub>PuDS</sub>) to verify the signature of the Document Security Object (SO<sub>D</sub>).
4. The inspection system reads relevant data groups from the IC.
5. The inspection system ensures that the contents of the data groups are authentic and unchanged by hashing the contents and comparing the result with the corresponding hash value in the Document Security Object (SO<sub>D</sub>).

### 1.6.3.2 Password Authenticated Connection Establishment

PACE is a password-authenticated Diffie-Hellman key agreement protocol that provides secure communication and password-based authentication of the e-Document chip and the inspection system (i.e. the e-Document chip and the inspection system share the same password).

PACE establishes secure messaging between an e-Document chip and an inspection system based on possibly weak (short) passwords. The security context is established in the Master File. The protocol enables the e-Document chip to verify that the inspection system is authorized to access stored data, and has the following features:

- Strong session keys are provided independently of the strength of the password.
- The entropy of the password used to authenticate the inspection system can be very low (e.g. 6 digits are sufficient in general).

PACE supports, as part of the protocol execution, different mappings of the generator of the cryptographic group contained in the selected domain parameters into an ephemeral one. The following mappings are supported by the TOE:

- *Generic Mapping*, based on a Diffie-Hellman key agreement;

- *Integrated Mapping*, based on a direct mapping of a nonce into an element of the cryptographic group;
- *Chip Authentication Mapping*, which extends the Generic Mapping and integrates Chip Authentication into the PACE protocol.

All the algorithm combinations (i.e. key agreement algorithms, mapping algorithms, block ciphers) and the standardized domain parameters specified in ICAO Doc 9303-11 [R30] are supported for PACE authentication.

### 1.6.3.3 Active Authentication

Active Authentication authenticates the IC by signing a challenge sent by the inspection system with a private key known only to the IC (cf. [R30]).

For this purpose, the IC contains its own Active Authentication key pair ( $KPr_{AA}$  and  $KPu_{AA}$ ). A hash representation of Data Group 15 (public key info,  $KPu_{AA}$ ) is stored in the Document Security Object ( $SO_D$ ), and is therefore authenticated by the issuer's digital signature. The corresponding private key ( $KPr_{AA}$ ) is stored in the IC secure memory.

By authenticating the Document Security Object ( $SO_D$ ) and Data Group 15 by means of Passive Authentication (cf. section 1.6.3.1) in combination with Active Authentication, the inspection system verifies that the Document Security Object ( $SO_D$ ) has been read from a genuine IC.

In accordance with ICAO Doc 9303 [R30], the ICAO application supports the following cryptographic specifications:

- RSA, compliant with [R37], Digital Signature Scheme 1, with hash algorithms SHA-256, SHA-384 and SHA-512 compliant with FIPS PUB 180-4 [R41] and keys of 2048 or 3072 bits.
- ECDSA, plain signature format according to [R8]. Only prime curves with uncompressed points shall be used. A hash algorithm, whose output length is of the same length or shorter than the length of the ECDSA key in use, shall be used, with hash algorithm SHA-256, SHA-384 and SHA-512 compliant with FIPS PUB 180-4 [R41] and keys at least of 256 bits to a maximum of 512 bits.

### 1.6.3.4 Chip Authentication

Chip Authentication is an ephemeral-static Diffie-Hellman key agreement protocol that provides secure communication and unilateral authentication of the e-Document chip (cf. [R30]).

The main differences with respect to Active Authentication are:

- Challenge Semantics is prevented because the transcripts produced by this protocol are non-transferable.
- Besides authentication of the e-Document chip, this protocol also provides strong session keys.

Details on Challenge Semantics are described in [R30].

The static Chip Authentication key pair(s) must be stored on the e-Document chip. In more detail:

- The private key is stored securely in the e-Document chip's memory.
- The public key is stored in Data Group 14.

The protocol provides implicit authentication of both the e-Document chip itself and the stored data by performing secure messaging with the new session keys.

In accordance with ICAO Doc 9303 [R30], the ICAO application supports Diffie-Hellman key agreement for Chip Authentication either on integer multiplicative groups (DH algorithm, cf. [R53]), with keys of 2048 bits, or on elliptic curve groups over prime fields (ECDH algorithm, cf. [R8]), with keys of 256, 320, 384, 512 and 521 bits.

Chip Authentication may be performed either as a distinct protocol, or as part of the PACE protocol in case Chip Authentication Mapping is used. In the latter case, only ECDH may be used as key agreement algorithm.

### 1.6.3.5 Extended Access Control

According to [R30], Extended Access Control is a security mechanism by means of which the e-Document chip authenticates the inspection systems authorized to read the optional biometric reference data and protects access to these data.

Following BSI TR-03110 [R6] [R7], the ICAO application enforces Extended Access Control through the support of Terminal Authentication v1, which is a challenge-response protocol that provides explicit unilateral authentication of the terminal.

This protocol enables the e-Document chip to verify that the terminal is entitled to access sensitive data. Terminal Authentication also authenticates the ephemeral public key chosen by the terminal to set up secure messaging through Chip Authentication (cf. section 1.6.3.4) or PACE with Chip Authentication Mapping (cf. section 1.6.3.2). In this way, the e-Document



chip binds the terminal's access rights to the secure messaging session established by the authenticated ephemeral public key of the terminal.

In more detail, the terminal sends to the e-Document chip a certificate chain that starts with a certificate verifiable with a trusted public key stored on the chip, and ends with the terminal certificate. Then, the terminal signs a plaintext containing its ephemeral public key with the private key associated to its certificate, and sends the resulting signature to the e-Document chip, which authenticates the terminal by verifying the certificates and the final signature. The read access rights to biometric data groups granted by the authentication are encoded in the certificates. Access to Data Group 3 alone, Data Group 4 alone, or both Data Group 3 and Data Group 4 may be granted.

Following BSI TR-03110 [R6] [R7], the ICAO application supports Terminal Authentication with signature verification algorithms RSASSA-PKCS1-v1\_5 and RSASSA-PSS (cf. [R51]) and ECDSA (cf. [R8]). Hash algorithms SHA-256 and SHA-512 (cf. [R41]) and keys of 2048 or 3072 bits are supported in the RSA case, while hash algorithm SHA-256, SHA-384 and SHA-512 (cf. [R41]) and key 256, 384, and 512 bits are supported in the ECC case.



## 2. Conformance claims

---

### 2.1 Common Criteria conformance claim

This security target claims conformance to:

- Common Criteria version 3.1 revision 5 [R9] [R10] [R11], as follows:
  - Part 2 (security functional requirements) extended,
  - Part 3 (security assurance requirements) conformant.

The software part of the TOE runs on the chip NXP N7121. This integrated circuit is certified against Common Criteria at the assurance level EAL6+ (cf. Appendix A).

### 2.2 Package conformance claim

This security target claims conformance to:

- EAL5 assurance package augmented by ALC\_DVS.2 and AVA\_VAN.5, as defined in CC part 3 [R11].

### 2.3 Protection Profile conformance claim

This security target claims strict conformance to:

- BSI-CC-PP-0056-V2-2012, Common Criteria Protection Profile, Machine Readable Travel Document with „ICAO Application“, Extended Access Control with PACE (EAC PP), version 1.3.2, December 2012 [R4],
- BSI-CC-PP-0068-V2-2011-MA-01, Common Criteria Protection Profile, Machine Readable Travel Document using Standard Inspection Procedure with PACE (PACE PP), version 1.01, July 2014 [R5].

### 2.4 Protection Profile conformance rationale

This ST claims strict conformance to the PACE PP [R5] and EAC PP [R4]. The parts of the TOE listed in those Protection Profiles correspond to the ones listed in section 1.4.1 of this ST.

This ST adopts as a reference the ICAO Doc 9303 Seventh Edition 2015. This new version includes the specification of the PACE protocol, and no longer uses the terms “Supplemental Access Control” and “SAC”. Due to this update, in this ST:

- any references to the ICAO Doc 9303 2006 specification in the EAC PP and in the PACE PP have been replaced with references to Doc 9303 2015,
- any references to the ICAO “Supplemental Access Control” specification have been replaced with references to Doc 9303 2015,
- the terms “Supplemental Access Control” and “SAC” in the PACE PP have been replaced with the terms “Password Authenticated Connection Establishment” and “PACE”.

Being the TOE a general purpose electronic document, all references in the PPs to the use of the TOE as a travel document have been removed in this ST. For the same reason, with respect to the PPs, in this ST the acronym “MRTD” has been replaced by the term “e-Document”, the term "travel document" has been replaced by the terms "e-Document" or "electronic document", and the term "traveller" has been replaced by the terms "user" or "presenter". Such changed terms are printed in [blue](#).

With respect to the PPs, the role “MRTD Manufacturer” has been split into the roles Card Manufacturer and Pre-personalization Agent, acting in Phase 2 “Manufacturing” respectively in Step 4, Card Manufacturing and Step 5, Pre-personalization. Note that the Card Manufacturer is a role performing only the physical preparation of the TOE.

In some parts of this ST the roles acting in Phase 2, i.e. the IC Manufacturer, the Card Manufacturer and the Pre-personalization Agent are collectively referred to as the Manufacturer.

In this ST, the TOE will be delivered from the IC Manufacturer to the Card Manufacturer after Step 3 “IC Manufacturing” of Phase 2, as a chip, in accordance with Application Note 4 of the EAC PP [R4]. At TOE delivery, there is no user data or machine readable data available. The EF.DG14 and EF.DG15 files, containing part of the user data, are written by the Pre-personalization Agent in Step 5 “Pre-Personalization” of Phase 2. The remaining user data as well as applicative files are written by the Personalization Agent, during Phase 3 “Personalization”.

The TOE provides a contact interface according to ISO/IEC 7816-2 [R35]; therefore, in addition to the contactless interface referred in the PPs, this ST makes also references to the contact interface.

This ST adds some notes to warn that, according to [R54], the algorithm Triple-DES used for PACE and Chip Authentication, is classified as “legacy”.

The security problem definition includes the assets, the subjects, the assumptions, the threats, and the organizational security policies of both PPs. Table 2-1 specifies the source (PACE PP or EAC PP) of assumptions, threats, and organizational security policies.

**Table 2-1 Source of assumptions, threats, and OSPs**

|   | Source   |  |
|---|--|--|
|   | PACE PP [R5]   | EAC PP [R4]  |
| <b>Assumptions</b>                      | <ul style="list-style-type: none"> <li>• A.Passive_Auth</li> </ul>   | <ul style="list-style-type: none"> <li>• A.Insp_Sys</li> <li>• A.Auth_PKI</li> </ul>               |
| <b>Threats</b>                          | <ul style="list-style-type: none"> <li>• T.Skimming</li> <li>• T.Eavesdropping</li> <li>• T.Tracing</li> <li>• T.Forgery</li> <li>• T.Abuse-Func</li> <li>• T.Information_Leakage</li> <li>• T.Phys-Tamper</li> <li>• T.Malfunction</li> </ul> | <ul style="list-style-type: none"> <li>• T.Read_Sensitive_Data</li> <li>• T.Counterfeit</li> </ul> |
| <b>Organizational Security Policies</b> | <ul style="list-style-type: none"> <li>• P.Manufact</li> <li>• P.Pre-Operational</li> <li>• P.Card_PKI</li> <li>• P.Trustworthy_PKI</li> <li>• P.Terminal</li> </ul>   | <ul style="list-style-type: none"> <li>• P.Sensitive_Data</li> <li>• P.Personalization</li> </ul>  |

The security objectives of both PPs are included in this ST. Table 2-2 specifies the source (PACE PP or EAC PP) of security objectives for the TOE and of security objectives for the operational environment.

**Table 2-2 Source of security objectives**

|  | Source  |   |
|--|---|---|
|  | PACE PP [R5]  | EAC PP [R4]   |
| <b>Security objectives for the TOE</b> | <ul style="list-style-type: none"> <li>• OT.Data_Integrity</li> <li>• OT.Data_Authenticity</li> <li>• OT.Data_Confidentiality</li> <li>• OT.Tracing</li> <li>• OT.Prot_Abuse-Func</li> <li>• OT.Prot_Inf_Leak</li> <li>• OT.Prot_Phys-Tamper</li> <li>• OT.Prot_Malfunction</li> <li>• OT.Identification</li> <li>• OT.AC_Pers</li> </ul> | <ul style="list-style-type: none"> <li>• OT.Sens_Data_Conf</li> <li>• OT.Chip_Auth_Proof</li> </ul> |

|  |  |   |
|--|--|---|
| <b>Security objectives for the operational environment</b> | <ul style="list-style-type: none"> <li>OE.Personalization</li> <li>OE-Passive_Auth_Sign</li> <li>OE.Terminal</li> <li>OE.e-Document_Holder</li> <li>OE.Legislative_Compliance</li> </ul> | <ul style="list-style-type: none"> <li>OE.Chip_Auth_Key_e-Document</li> <li>OE.Authoriz_Sens_Data</li> <li>OE.Exam_e-Document</li> <li>OE.Prot_Logical_e-Document</li> <li>OE.Ext_Insp_Systems</li> </ul> |
|--|--|---|

Note that the objective named OE.Auth\_Key\_Travel\_Document in the EAC PP has been renamed to OE.Chip\_Auth\_Key\_e-Document to distinguish it from the similar objective that has been added to this ST to cover the Active Authentication (see Table 2-3 below).

Table 2-3 describes the changes and additions made to the security problem definition and to the security objectives with respect to the PPs [R4] [R5].

**Table 2-3 Modified elements in the security problem definition and security objectives**

| Element              | Definition   | Operation   |
|----------------------|--|---|
| A.Insp_Sys           | Inspection Systems for global interoperability                   | The definition has been extended to take into account the fact that if PACE-CAM is performed, there is no need to perform Chip Authentication v1. |
| P.Manufact           | Manufacturing of the e-Document's chip                           | Modified to specify the storage of e-Document's Manufacturer keys, DG14, and DG15.  |
| P.Pre-operational    | Pre-operational handling of the e-Document                       | Modified to add the Pre-personalization Agent among the subjects authorized by the e-Document issuer.   |
| OT.AC_Pre-pers       | Access control for Pre-personalization of e-Document             | Added to take into account access control in Step 5, Pre-personalization.   |
| OT.AC_Pers           | Access control for Personalization of e-Document                 | For consistency with OT.AC_Pre-pers, the definition now precisely indicates which data are written in Personalization.                            |
| OT.Active_Auth_Proof | Proof of e-Document's chip authenticity by Active Authentication | Added to cover the proof of IC authenticity for Basic Inspection Systems.   |

| Element                       | Definition   | Operation   |
|-------------------------------|--|---|
| OT.Chip_Auth_Proof            | Proof of the e-Document's chip authenticity        | The definition from PP56 [R4] has been extended to take into account the fact that chip authenticity may also be proved by means of PACE-CAM. |
| OT.Identification             | Identification of the TOE                          | Modified to specify that Initialization Data include the Pre-personalization Keys.  |
| OT.Tracing                    | Tracing e-Document                                 | The definition from PP68 has been extended to take into account the presence of a contact interface.  |
| OE.Active_Auth_Key_e-Document | e-Document Active Authentication key               | Added to cover the generation, signature and storage of the Active Authentication key pair, as well as the support to the Inspection System.  |
| OE.Exam_e-Document            | Examination of the physical part of the e-Document | The definition from PP56 [R4] has been extended to take into account the fact that chip authenticity may also be proved by means of PACE-CAM. |
| OE.Pre-personalization        | Pre-personalization of e-Document                  | Added to take into account responsibilities in Step 5, Pre-personalization.   |

The security functional requirements described in section 6 of this ST include the SFRs of both the PACE PP [R5] and the EAC PP [R4].

Table 2-4 specifies the source (PACE PP or EAC PP) of security functional requirements.

**Table 2-4 Source of security functional requirements**

|   | Source  |   |
|---|---|---|
|   | PACE PP [R5]  | EAC PP [R4]   |
| <b>Security functional requirements</b> | <ul style="list-style-type: none"> <li>• FCS_CKM.1/DH_PACE</li> <li>• FCS_CKM.4</li> <li>• FCS_COP.1/PACE_ENC</li> <li>• FCS_COP.1/PACE_MAC</li> <li>• FCS_RND.1</li> <li>• FIA_AFL.1/PACE</li> <li>• FIA_UID.1/PACE</li> </ul> | <ul style="list-style-type: none"> <li>• FCS_CKM.1/CA</li> <li>• FCS_COP.1/CA_ENC</li> <li>• FCS_COP.1/SIG_VER</li> <li>• FCS_COP.1/CA_MAC</li> <li>• <u>FIA_API.1</u></li> <li>• <b>FIA_UID.1/PACE</b></li> <li>• <b>FIA_UAU.1/PACE</b></li> </ul> |

|  |   |  |
|--|---|--|
|  | <ul style="list-style-type: none"> <li>• FIA_UAU.1/PACE</li> <li>• FIA_UAU.4/PACE</li> <li>• FIA_UAU.5/PACE</li> <li>• FIA_UAU.6/PACE</li> <li>• FDP_ACC.1/TRM</li> <li>• FDP_ACF.1/TRM</li> <li>• FDP_RIP.1</li> <li>• FDP_UCT.1/TRM</li> <li>• FDP_UIT.1/TRM</li> <li>• FTP_ITC.1/PACE</li> <li>• FAU_SAS.1</li> <li>• FMT_SMF.1</li> <li>• FMT_SMR.1/PACE</li> <li>• FMT_LIM.1</li> <li>• FMT_LIM.2</li> <li>• FMT_MTD.1/INI_ENA</li> <li>• FMT_MTD.1/INI_DIS</li> <li>• FMT_MTD.1/KEY_READ</li> <li>• FMT_MTD.1/PA</li> <li>• FPT_EMS.1</li> <li>• FPT_FLS.1</li> <li>• FPT_TST.1</li> <li>• FPT_PHP.3</li> </ul> | <ul style="list-style-type: none"> <li>• <b>FIA_UAU.4/PACE</b></li> <li>• <b>FIA_UAU.5/PACE</b></li> <li>• FIA_UAU.6/EAC</li> <li>• <b>FDP_ACC.1/TRM</b></li> <li>• <b>FDP_ACF.1/TRM</b></li> <li>• <b>FMT_SMR.1/PACE</b></li> <li>• <b>FMT_LIM.1</b></li> <li>• <b>FMT_LIM.2</b></li> <li>• FMT_MTD.1/CVCA_INI</li> <li>• FMT_MTD.1/CVCA_UPD</li> <li>• FMT_MTD.1/DATE</li> <li>• FMT_MTD.1/CAPK</li> <li>• <b>FMT_MTD.1/KEY_READ</b></li> <li>• FMT_MTD.3</li> <li>• <b>FPT_EMS.1</b></li> </ul> |
|--|---|--|

In the above table, note the following points:

- The EAC PP SFRs written in bold text cover the definition in PACE PP and extend them for EAC. These extensions do not conflict with strict conformance to PACE PP.
- An iteration label has been added to the EAC PP SFRs printed in underlined text, to distinguish them from the similar SFRs that have been added to this ST (see Table 2-5 below). The requirement definitions remain unchanged with respect to the PP.

Iterations and changes to the SFRs, with respect to PACE PP and EAC PP, are listed in Table 2-5. These changes do not lower TOE security.

**Table 2-5 Additions, iterations, and changes to SFRs**

| Security functional requirement      | Operation   |
|--------------------------------------|---|
| FCS_CKM.1/CPS                        | <p><b>Iteration</b></p> <p>This iteration has been added to cover the generation of the session keys for the Pre-personalization Agent and for the Personalization Agent.</p>   |
| FCS_COP.1/AUTH                       | <p><b>Change</b></p> <p>Having FIPS 46-3 been withdrawn, NIST SP 800-67 and SP 800-38A have been referenced instead. See Application Note 43.</p>   |
| FCS_CKM.1/DH_PACE                    | <p><b>Change in dependency rationale</b></p> <p>It has been found that some components fulfil dependency from FCS_COP.1. Therefore Justification 4 has been removed.</p>  |
| FIA_API.1/AA                         | <p><b>Iteration</b></p> <p>This iteration has been added to cover the proof of identity by means of Active Authentication.</p>  |
| FIA_API.1/CAV1<br>FIA_API.1/CAM      | <p><b>Iteration</b></p> <p>An iteration labelled 'CAM' has been added to take into account PACE-CAM as an additional mechanism that the TOE must provide.</p> <p>The iteration label 'CAV1' has been added to better distinguish it from the other iteration.</p> |
| FIA_AFL.1/Pre-pers<br>FIA_AFL.1/Pers | <p><b>Iteration</b></p> <p>Iterations have been added to distinguish between authentication failure handling throughout pre-operational TOE life cycle</p>  |
| FCS_COP.1/AUTH                       | <p><b>Iteration</b></p> <p>This iteration has been added to cover the cryptographic mechanisms used in the authentication of the the Pre-personalization Agent and the Personalization Agent.</p>   |
| FCS_COP.1/AA_SIGN/RSA                | <p><b>Iteration</b></p> <p>This iteration has been added to cover the signature of Active Authentication data with RSA algorithm according to ICAO Doc 9303-11 [R30].</p>   |
| FCS_COP.1/AA_SIGN/ECDSA              | <p><b>Iteration</b></p> <p>This iteration has been added to cover the signature of Active Authentication data with ECDSA algorithm according to ICAO Doc 9303-11 [R30].</p>   |

| Security functional requirement                    | Operation  |
|--|--|
| FMT_MTD.1/AAPK                                     | <p><b>Iteration</b></p> <p>This iteration has been added to restrict the ability to cover the writing of the Active Authentication private key.</p>  |
| FIA_UAU.4/PACE                                     | <p><b>Change of Application Note</b></p> <p>The application note now clarifies that this SFR also relates to the authentication of the the Pre-personalization Agent (cf. Application Note 75).</p>  |
| FIA_UAU.5.2/PACE                                   | <p><b>Refinement</b></p> <p>The specification concerning Terminal Authentication takes into account the fact that session keys established during PACE-CAM may also be used.</p> <p>An alternative condition has been added for the TOE to accept authentication attempts by means of Terminal Authentication.</p> |
| FIA_UAU.6/EAC/CAV1<br>FIA_UAU.6/EAC/CAM            | <p><b>Iteration</b></p> <p>An iteration labelled 'EAC/CAM' has been added to take into account PACE-CAM as an additional condition.</p> <p>The iteration label 'CAV1' has been added to the original SFR from the PP to distinguish it from the other iteration.</p>   |
| FPT_EMS.1.2  | <p><b>Refinement</b></p> <p>A refinement has been added to better specify access to data through contact interface.</p>  |
| FTP_ITC.1/CPS                                      | <p><b>Iteration</b></p> <p>This iteration has been added to require data to be exchanged through a secure channel in Pre-personalization and in Personalization.</p>   |
| FCS_CKM.1/CA<br>FCS_COP.1/SIG_VER<br>FIA_UAU.6/EAC | <p><b>Change in SFRs Rationale</b></p> <p>With respect to EAC PP [R4], the SFRs listed on the left are not mapped to the objective OT.AC_Pers since neither Chip Authentication nor Terminal Authentication are used for authentication of the Personalization Agent.</p>  |



### 3. Security problem definition

**Application Note 7** *With respect to the security problem definition contained in the PPs, this ST has some additions concerning Active Authentication.*

#### 3.1 Introduction

##### 3.1.1 Assets

Due to strict conformance to both EAC PP [R4] and PACE PP [R5], this ST includes, as assets to be protected, all assets listed in section 3.1 of those PPs.

##### 3.1.1.1 Assets to be protected according to PACE PP

The primary assets to be protected by the TOE as long as they are in scope of the TOE are listed in Table 3-1 (please refer to the glossary in section 10.2 for the term definitions).

**Table 3-1 Primary assets**

| Object No.        | Asset                       | Definition   | Generic security property to be maintained by the current security policy |
|-------------------|-----------------------------|--|---|
| <b>e-Document</b> |                             |  |   |
| 1                 | User data stored on the TOE | <p>All data (being not authentication data) stored in the context of the ICAO application of the e-Document as defined in [R30] and being allowed to read out solely by an authenticated terminal acting as Basic Inspection System with PACE (in the sense of [R30]).</p> <p>This asset covers “User Data on the MRTD’s chip”, “Logical MRTD Data” and “sensitive User Data” in [R3].</p> | <p>Confidentiality<sup>4</sup><br/>Integrity<br/>Authenticity</p>         |

<sup>4</sup> Though not each data element stored on the TOE represents a secret, the specification [R30] anyway requires securing their confidentiality: only terminals authenticated according to [R30] can get access to the user data stored. They have to be operated according to P.Terminal.

| Object No. | Asset   | Definition   | Generic security property to be maintained by the current security policy |
|------------|---|--|---|
| 2          | User data transferred between the TOE and the terminal connected (i.e. an authority represented by Basic Inspection System with PACE) | All data (being not authentication data) being transferred in the context of the ICAO application of the e-Document as defined in [R30] between the TOE and an authenticated terminal acting as Basic Inspection System with PACE (in the sense of [R30]).<br>User data can be received and sent (exchange ⇔ {receive, send}). | Confidentiality <sup>5</sup><br>Integrity<br>Authenticity                 |
| 3          | e-Document tracing data   | Technical information about the current and previous locations of the e-Document gathered unnoticeable by the e-Document holder recognising the TOE not knowing any PACE password.<br>TOE tracing data can be provided/gathered.   | Unavailability <sup>6</sup>   |

**Application Note 8** Please note that user data being referred to in the table above include, amongst other, individual-related (personal) data of the e-Document holder which also include his sensitive (i.e. biometric) data. Hence, the general security policy defined by the current PP also secures these specific e-Document holder’s data as stated in the table above.

All these primary assets represent User Data in the sense of CC.

The secondary assets also having to be protected by the TOE in order to achieve a sufficient protection of the primary assets are listed in Table 3-2.

<sup>5</sup> Though not each data element being transferred represents a secret, the specification [R30] anyway requires securing their confidentiality: the secure messaging in encrypt-then-authenticate mode is required for all messages according to [R30].

<sup>6</sup> Represents a prerequisite for anonymity of the e-Document holder.

**Table 3-2 Secondary assets**

| Object No.        | Asset  | Definition   | Property to be maintained by the current security policy |
|-------------------|--|--|--|
| <i>e-Document</i> |  |  |  |
| 4                 | Accessibility to the TOE functions and data only for authorised subjects | Property of the TOE to restrict access to TSF and TSF-data stored in the TOE to authorised subjects only.  | Availability   |
| 5                 | Genuineness of the TOE   | Property of the TOE to be authentic in order to provide claimed security functionality in a proper way.<br>This asset also covers “Authenticity of the MRTD’s chip” in [R3].   | Availability   |
| 6                 | TOE internal secret cryptographic keys                                   | Permanently or temporarily stored secret cryptographic material used by the TOE in order to enforce its security functionality.  | Confidentiality<br>Integrity                             |
| 7                 | TOE internal non-secret cryptographic material                           | Permanently or temporarily stored non-secret cryptographic (public) keys and other non-secret material (Document Security Object SO <sub>D</sub> containing digital signature) used by the TOE in order to enforce its security functionality. | Integrity<br>Authenticity                                |
| 8                 | <i>e-Document</i> communication establishment authorization data         | Restricted-revealable <sup>7</sup> authorization information for a human user being used for verification of the authorization attempts as authorised user (PACE password). These data are stored in the TOE and are not to be sent to it.     | Confidentiality<br>Integrity                             |

**Application Note 9** Since the *e-Document* does not support any secret document holder authentication data and the latter may reveal, if necessary, his or her verification values of the PACE password to an authorised person or device, a successful PACE authentication of a terminal does not unambiguously mean that the *e-Document* holder is using TOE.

<sup>7</sup> The *e-Document* holder may reveal, if necessary, his or her verification values of CAN and MRZ to an authorised person or device who definitely act according to respective regulations and are trustworthy.

**Application Note 10** *e-Document communication establishment authorization data are represented by two different entities: (i) reference information being persistently stored in the TOE and (ii) verification information being provided as input for the TOE by a human user as an authorization attempt.*

*The TOE shall secure the reference information as well as – together with the terminal connected<sup>8</sup> - the verification information in the “TOE ↔ terminal” channel, if it has to be transferred to the TOE. Please note that PACE passwords are not to be sent to the TOE.*

The secondary assets represent TSF and TSF-data in the sense of CC.

### 3.1.1.2 Assets to be protected according to EAC PP

#### Logical e-Document sensitive User Data

Sensitive biometric reference data (EF.DG3, EF.DG4)

**Application Note 11** *Due to interoperability reasons, the ICAO Doc 9303-11 [R30] requires that Basic Inspection Systems may have access to logical e-Document data DG1, DG2, DG5 to DG16. The TOE is not in certified mode according to this ST, if it is accessed using BAC [R30] (conformance to the BAC certification [R17] [R18] is kept, though). Note that the BAC mechanism cannot resist attacks with high attack potential (cf. [R3]). If supported, it is therefore recommended to use PACE instead of BAC. If nevertheless BAC has to be used, it is recommended to perform either PACE-CAM or Chip Authentication v.1 before getting access to data (except DG14), as these mechanisms are resistant to potential attacks.*

A sensitive asset is the following more general one.

#### Authenticity of the e-Document's chip

The authenticity of the e-Document's chip personalised by the issuing State or Organization for the e-Document holder is used by the presenter to prove his possession of a genuine e-Document.

### 3.1.2 Subjects

This security target considers the subjects defined in the PACE PP and in the EAC PP.

---

<sup>8</sup> The e-Document holder may reveal, if necessary, his or her verification values of CAN and MRZ to an authorised person or device who definitely act according to respective regulations and are trustworthy.

The subjects considered in accordance with the PACE PP are listed in Table 3-3.

**Table 3-3 Subjects and external entities according to PACE PP**

| External Entity No. | Subject No. | Role   | Definition   |
|---------------------|-------------|--|--|
| 1                   | 1           | e-Document holder                            | <p>A person for whom the e-Document Issuer has personalised the e-Document<sup>9</sup>.</p> <p>This entity is commensurate with e-Document Holder in [R3]. Please note that an e-Document holder can also be an attacker (see below external entity No.9).</p>   |
| 2                   | -           | e-Document presenter                         | <p>A person presenting the e-Document to a terminal<sup>10</sup> and claiming the identity of the e-Document holder.</p> <p>This external entity is commensurate with “Traveller” in [R3].</p> <p>Please note that an e-Document presenter can also be an attacker (see below external entity No.9).</p>   |
| 3                   | 2           | Terminal                                     | <p>A terminal is any technical system communicating with the TOE through the contact or contactless interfaces.</p> <p>The role “Terminal” is the default role for any terminal being recognised by the TOE as not being PACE authenticated (“Terminal” is used by the e-Document presenter).</p> <p>This entity is commensurate with “Terminal” in [R3].</p>  |
| 4                   | 3           | Basic Inspection System with PACE (BIS-PACE) | <p>A technical system being used by an inspection authority<sup>11</sup> and verifying the e-Document presenter as the e-Document holder (for e-Document: by comparing the real biometric data (face) of the e-Document presenter with the stored biometric data (DG2) of the e-Document holder).</p> <p>BIS-PACE implements the terminal’s part of the PACE protocol and authenticates itself to the e-</p> |

<sup>9</sup> That is, this person is uniquely associated with a concrete e-Document

<sup>10</sup> In the sense of [R30]

<sup>11</sup> Concretely, by a control officer

| External Entity No. | Subject No. | Role   | Definition   |
|---------------------|-------------|--|--|
|                     |             |  | Document using a shared password (PACE password) and supports Passive Authentication.  |
| 5                   | -           | Document Signer (DS)                           | <p>An organization enforcing the policy of the CSCA and signing the Document Security Object stored on the e-Document for passive authentication.</p> <p>A Document Signer is authorised by the CSCA issuing the Document Signer Certificate (C<sub>DS</sub>), see [R31].</p> <p>This role is usually delegated to a Personalization Agent.</p>  |
| 6                   | -           | Country Signing Certification Authority (CSCA) | <p>An organization enforcing the policy of the e-Document Issuer with respect to confirming correctness of user and TSF data stored in the e-Document. The CSCA represents the country specific root of the PKI for the e-Document and creates the Document Signer Certificates within this PKI.</p> <p>The CSCA also issues the self-signed CSCA Certificate (C<sub>CSCA</sub>) having to be distributed by strictly secure diplomatic means, see [R31].</p>  |
| 7                   | 4           | Personalization Agent                          | <p>An organization acting on behalf of the e-Document Issuer to personalise the e-Document for its holder by some or all of the following activities (i) establishing the identity of the e-Document holder, (ii) enrolling the biometric reference data of the e-Document holder, (iii) writing a subset of these data on the physical e-Document (optical personalization) and storing them in the e-Document (electronic personalization) for the e-Document holder as defined in [R30], (iv) writing the document details data, (v) writing the initial TSF data, (vi) signing the Document Security Object defined in [R29] (in the role of DS).</p> <p>Please note that the role “Personalization Agent” may be distributed among several institutions according to the operational policy of the e-Document Issuer.</p> |

| External Entity No. | Subject No. | Role         | Definition   |
|---------------------|-------------|--------------|--|
|                     |             |              | This entity is commensurate with “Personalization Agent” in [R29].   |
| 8                   | 5           | Manufacturer | <p>Generic term collectively identifying the IC Manufacturer, the Card Manufacturer and the Pre-personalization Agent. The Manufacturer is the default user of the TOE during the manufacturing life cycle phase.</p> <p>This entity is commensurate with “Manufacturer” in [R3].</p>  |
| 9                   | -           | Attacker     | <p>A threat agent (a person or a process acting on his behalf) trying to undermine the security policy defined by the current PP, especially to change properties of the assets having to be maintained.</p> <p>The attacker is assumed to possess an at most high attack potential.</p> <p>Please note that the attacker might “capture” any subject role recognised by the TOE.</p> <p>This external entity is commensurate to “Attacker” in [R3].</p> |

**Application Note 12** *The subject “Basic Inspection System with BAC” (BIS-BAC) is described in another ST [R17] [R18].*

In addition to the subjects defined by the PACE PP, this ST considers the following subjects defined by the EAC PP:

- Country Verifying Certification Authority:** The Country Verifying Certification Authority (CVCA) enforces the privacy policy of the issuing State or Organization with respect to the protection of sensitive biometric reference data stored in the [e-Document](#). The CVCA represents the country specific root of the PKI of Inspection Systems and creates the Document Verifier Certificates within this PKI. The updates of the public key of the CVCA are distributed in the form of Country Verifying CA Link-Certificates.
- Document Verifier:** The Document Verifier (DV) enforces the privacy policy of the receiving State with respect to the protection of sensitive biometric reference data to be handled by the Extended Inspection Systems. The Document Verifier manages



the authorization of the Extended Inspection Systems for the sensitive data of the [e-Document](#) in the limits provided by the issuing States or Organizations in the form of the Document Verifier Certificates.

- **Terminal:** A terminal is any technical system communicating with the TOE through the contact or contactless interfaces.
- **Inspection system (IS):** A technical system used by the border control officer of the receiving State (i) in examining an [e-Document](#) presented by the user and verifying its authenticity and (ii) verifying the [presenter](#) as [e-Document](#) holder.

The **Extended Inspection System (EIS)** performs the Advanced Inspection Procedure (see Figure 3-1) and therefore (i) contains a terminal for the contact or contactless communication with the [e-Document](#)'s chip, (ii) implements the terminals part of PACE and/or BAC, (iii) gets the authorization to read the logical [e-Document](#) either under PACE or BAC by optical reading the [e-Document](#) providing this information, (iv) implements the Terminal Authentication and Chip Authentication Protocols both Version 1 according to [R6], and (v) is authorized by the issuing State or Organization through the Document Verifier of the receiving State to read the sensitive biometric reference data. Security attributes of the EIS are defined by means of the Inspection System Certificates. BAC may only be used if supported by the TOE. If both PACE and BAC are supported by the TOE and the BIS, PACE must be used.

- **Attacker:** In addition to the definition in Table 3-3, the definition of an attacker is refined as follows: A threat agent trying (i) to manipulate the logical [e-Document](#) without authorization, (ii) to read sensitive biometric reference data (i.e. EF.DG3, EF.DG4), (iii) to forge a genuine [e-Document](#), or (iv) to trace an [e-Document](#).

**Application Note 13** *An impostor is attacking the inspection system as TOE IT environment independent on using a genuine, counterfeit or forged [e-Document](#). Therefore, the impostor may use results of successful attacks against the TOE but the attack itself is not relevant for the TOE.*



Figure 3-1 Advanced Inspection Procedure

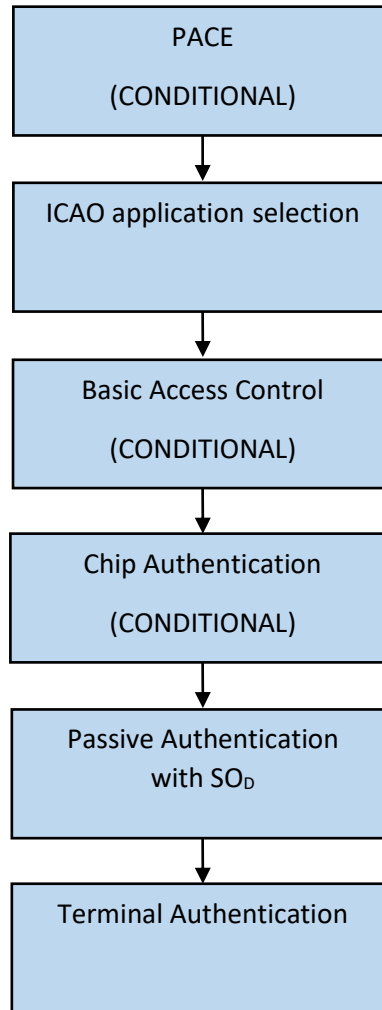

The Chip Authentication step in Figure 3-1 may be skipped if a PACE-CAM authentication has been successfully performed.

## 3.2 Assumptions

The assumptions describe the security aspects of the environment in which the TOE will be used or is intended to be used.

### 3.2.1 A.Passive\_Auth

#### *PKI for Passive Authentication*

The issuing and receiving States or Organizations establish a public key infrastructure for passive authentication i.e. digital signature creation and verification for the logical e-

**Document.** The issuing State or Organization runs a Certification Authority (CA) which securely generates, stores and uses the Country Signing CA Key pair.

The CA keeps the Country Signing CA Private Key secret and is recommended to distribute the Country Signing CA Public Key to ICAO, all receiving States maintaining its integrity.

The Document Signer:

- i. generates the Document Signer Key Pair,
- ii. hands over the Document Signer Public Key to the CA for certification,
- iii. keeps the Document Signer Private Key secret, and
- iv. uses securely the Document Signer Private Key for signing the Document Security Objects of the e-Documents.

The CA creates the Document Signer Certificates for the Document Signer Public Keys and distributes them to the receiving States and Organizations. It is assumed that the Personalization Agent ensures that the Document Security Object contains only the hash values of the genuine user data according to [R29].

### 3.2.2 A.Insp\_Sys

#### *Inspection Systems for global interoperability*

The Extended Inspection System (EIS) for global interoperability (i) includes the Country Signing CA Public Key and (ii) implements the terminal part of PACE [R30] and/or BAC [R3]. BAC may only be used if supported by the TOE. If both PACE and BAC are supported by the TOE and the IS, PACE must be used. The EIS reads the logical e-Document under PACE or BAC and performs the Chip Authentication to verify the logical e-Document and establishes secure messaging. The Chip Authentication Protocol v.1 is skipped if PACE-CAM has previously been performed. EIS supports the Terminal Authentication Protocol v.1 in order to ensure access control and is authorized by the issuing State or Organization through the Document Verifier of the receiving State to read the sensitive biometric reference data.

**Justification:** The assumption A.Insp\_Sys does not confine the security objectives of [R5], as it repeats the requirements of P.Terminal and adds only assumptions for the Inspection Systems for handling the EAC functionality of the TOE.

### 3.2.3 A.Auth\_PKI

#### *PKI for Inspection Systems*

The issuing and receiving States or Organizations establish a public key infrastructure for card verifiable certificates of the Extended Access Control. The Country Verifying

Certification Authorities, the Document Verifier and Extended Inspection Systems hold authentication key pairs and certificates for their public keys encoding the access control rights. The Country Verifying Certification Authorities of the issuing States or Organizations are signing the certificates of the Document Verifier and the Document Verifiers are signing the certificates of the Extended Inspection Systems of the receiving States or Organizations. The issuing States or Organizations distribute the public keys of their Country Verifying Certification Authority to their e-Document's chip.

**Justification:** This assumption only concerns the EAC part of the TOE. The issuing and use of card verifiable certificates of the Extended Access Control is neither relevant for the PACE part of the TOE, nor will the security objectives of [R5] be restricted by this assumption. For the EAC functionality of the TOE the assumption is necessary because it covers the pre-requisite for performing the Terminal Authentication Protocol Version 1.

### 3.3 Threats

This section describes the threats to be averted by the TOE independently or in collaboration with its IT environment. These threats result from the TOE method of use in the operational environment and the assets stored in or protected by the TOE.

The TOE in collaboration with its IT environment shall avert the threats as specified below.

#### 3.3.1 T.Skimming

##### *Skimming e-Document/Capturing Card-Terminal Communication*

Adverse action: An attacker imitates an inspection system in order to get access to the *user data stored on or transferred between the TOE and the inspecting authority connected via the contact or contactless interfaces of the TOE.*

Threat agent: having high attack potential, cannot read and does not know the correct value of the shared password (PACE password) in advance.

Asset: confidentiality of logical e-Document data

**Application Note 14** *A product using BIS-BAC cannot avert this threat in the context of the security policy defined in this ST.*

**Application Note 15** *The shared PACE password may be printed or displayed on the e-Document. Please note that if this is the case, the password does not effectively represent a secret, but nevertheless it is restricted-revealable, cf. OE.e-Document\_Holder.*

### 3.3.2 T.Eavesdropping

#### *Eavesdropping on the communication between the TOE and the PACE terminal*

Adverse action: An attacker is listening to the communication between the e-Document and the PACE authenticated BIS-PACE in order to gain the user data transferred between the TOE and the terminal connected.

Threat agent: having high attack potential, cannot read and does not know the correct value of the shared password (PACE password) in advance.

Asset: confidentiality of logical e-Document data

**Application Note 16** *A product using BIS-BAC cannot avert this threat in the context of the security policy defined in this ST.*

### 3.3.3 T.Tracing

#### *Tracing e-Document*

Adverse action: An attacker tries to gather TOE tracing data (i.e. to trace the movement of the e-Document) unambiguously identifying it directly by establishing a communication via the contact interface or remotely by establishing or listening to a communication via the contactless interface of the TOE.

Threat agent: having high attack potential, cannot read and does not know the correct value of the shared password (PACE password) in advance.

Asset: privacy of the e-Document holder

**Application Note 17** *This threat completely covers and extends “T.Chip-ID” from BAC PP [R3].*

**Application Note 18** *A product using BAC (whatever the type of the inspection system is: BIS-BAC) cannot avert this threat in the context of the security policy defined in this ST.*

### 3.3.4 T.Forgery

#### *Forgery of data*

Adverse action: An attacker fraudulently alters the User Data or/and TSF-data stored on the [e-Document](#) or/and exchanged between the TOE and the terminal connected in order to outsmart the PACE authenticated BIS-PACE by means of changed [e-Document](#) holder's related reference data (like biographic or biometric data). The attacker does it in such a way that the terminal connected perceives these modified data as authentic one.

Threat agent: having high attack potential

Asset: integrity of the [e-Document](#)

### 3.3.5 T.Abuse-Func

#### *Abuse of Functionality*

Adverse action: An attacker may use functions of the TOE which shall not be used in TOE operational phase in order (i) to manipulate or to disclose the *User Data stored in the TOE*, (ii) to manipulate or to disclose the *TSF-data stored in the TOE* or (iii) to manipulate (bypass, deactivate or modify) *soft-coded security functionality of the TOE*. This threat addresses the misuse of the functions for the initialization and personalization in the operational phase after delivery to the [e-Document](#) holder.

Threat agent: having high attack potential, being in possession of one or more [e-Documents](#)

Asset: integrity and authenticity of the [e-Document](#), availability of the functionality of the [e-Document](#)

**Application Note 19** *Details of the relevant attack scenarios depend, for instance, on the capabilities of the test features provided by the IC Dedicated Test Software being not specified here.*

### 3.3.6 T.Information\_Leakage

#### *Information Leakage from e-Document*

Adverse action: An attacker may exploit information leaking from the TOE during its usage in order to disclose confidential *User Data* or/and *TSF-data* stored on the *e-Document* or/and exchanged between the TOE and the terminal connected. The information leakage may be inherent in the normal operation or caused by the attacker.

Threat agent: having high attack potential

Asset: confidentiality User Data and TSF data of the *e-Document*

**Application Note 20** *Leakage may occur through emanations, variations in power consumption, I/O characteristics, clock frequency, or by changes in processing time requirements. This leakage may be interpreted as a covert channel transmission, but is more closely related to measurement of operating parameters which may be derived either from measurements of the contactless interface (emanation) or direct measurements (by contact to the chip) and can then be related to the specific operation being performed. Examples are Differential Electromagnetic Analysis (DEMA) and Differential Power Analysis (DPA). Moreover, the attacker may try actively to enforce information leakage by fault injection (e.g. Differential Fault Analysis).*

### 3.3.7 T.Phys-Tamper

#### *Physical Tampering*

Adverse action: An attacker may perform physical probing of the *e-Document* in order (i) to disclose the TSF-data, or (ii) to disclose/reconstruct the TOE's Embedded Software. An attacker may physically modify the *e-Document* in order to alter (I) its security functionality (hardware and software part, as well), (ii) the User Data or the TSF-data stored on the *e-Document*.

Threat agent: having high attack potential, being in possession of one or more legitimate *e-Documents*

Asset: integrity and authenticity of the *e-Document*, availability of the functionality of the *e-Document*, confidentiality of User Data and TSF-data of the *e-Document*

**Application Note 21** *Physical tampering may be focused directly on the disclosure or manipulation of the user data (e.g. the biometric reference data for the inspection system) or the TSF data (e.g. authentication key of the e-Document) or indirectly by preparation of the TOE to following attack methods by modification of security features (e.g. to enable*

information leakage through power analysis). Physical tampering requires a direct interaction with the *e-Document*'s internals. Techniques commonly employed in IC failure analysis and IC reverse engineering efforts may be used. Before that, hardware security mechanisms and layout characteristics need to be identified. Determination of software design including treatment of the user data and the TSF data may also be a pre-requisite. The modification may result in the deactivation of a security function. Changes of circuitry or data can be permanent or temporary.

### 3.3.8 T.Malfunction

#### *Malfunction due to Environmental Stress*

Adverse action: An attacker may cause a malfunction the *e-Document*'s hardware and Embedded Software by applying environmental stress in order to (i) deactivate or modify security features or functionality of the TOE' hardware or to (ii) circumvent, deactivate or modify security functions of the TOE's Embedded Software. This may be achieved e.g. by operating the *e-Document* outside the normal operating conditions, exploiting errors in the *e-Document*'s Embedded Software or misusing administrative functions. To exploit these vulnerabilities an attacker needs information about the functional operation.

Threat agent: having high attack potential, being in possession of one or more legitimate *e-Documents*, having information about the functional operation

Asset: integrity and authenticity of the *e-Document*, availability of the functionality of the *e-Document*, confidentiality of User Data and TSF-data of the *e-Document*

**Application Note 22** *A malfunction of the TOE may also be caused using a direct interaction with elements on the chip surface. This is considered as being a manipulation (refer to the threat T.Phys-Tamper) assuming a detailed knowledge about TOE's internals.*

### 3.3.9 T.Read\_Sensitive\_Data

#### *Read the sensitive biometric reference data*

Adverse action: An attacker tries to gain the sensitive biometric reference data through the communication interface of the *e-Document*'s chip. The attack T.Read\_Sensitive\_Data is similar to the threats T.Skimming (cf. [R17] [R18]) in respect of the attack path (communication interface) and the

motivation (to get data stored on the **e-Document's** chip) but differs from those in the asset under the attack (sensitive biometric reference data vs. digital MRZ, digitized portrait and other data), the opportunity (i.e. knowing the PACE password) and therefore the possible attack methods. Note, that the sensitive biometric reference data are stored only on the **e-Document's** chip as private sensitive personal data whereas the MRZ data and the portrait are visual readable on the physical **e-Document** as well.

Threat agent: having high attack potential, knowing the PACE password, being in possession of a legitimate **e-Document**

Asset: confidentiality of sensitive logical **e-Document** (i.e. biometric reference) data

### 3.3.10 T.Counterfeit

#### *Counterfeit of e-Document's chip*

Adverse action: An attacker with high attack potential produces an unauthorized copy or reproduction of a genuine **e-Document's** chip to be used as part of a counterfeit **e-Document**. This violates the authenticity of the **e-Document's** chip used for authentication of a **presenter** by possession of a **e-Document**. The attacker may generate a new data set or extract completely or partially the data from a genuine **e-Document's** chip and copy them on another appropriate chip to imitate this genuine **e-Document's** chip.

Threat agent: having high attack potential, being in possession of one or more legitimate **e-Documents**

Asset: authenticity of logical **e-Document** data

## 3.4 Organizational Security Policies

The TOE and/or its environment shall comply to the following Organizational Security Policies (OSP) as security rules, procedures, practices, or guidelines imposed by an organization upon its operations.



### 3.4.1 P.Manufact

#### *Manufacturing of the e-Document's chip*

The Initialization Data are written by the IC Manufacturer to identify the IC uniquely and to provide the key for the authentication of the Pre-personalization Agent.

The Pre-personalization Agent writes the Pre-Personalization Data which contains at least the Personalization key, the Chip Authentication public key (EF.DG14), and the Active Authentication public key (EF.DG.15).

The Pre-personalization Agent is an agent authorized by the Issuing State or Organization only.

### 3.4.2 P.Pre-Operational

#### *Pre-operational handling of the e-Document*

1. The **e-Document** Issuer issues the **e-Document** and approves it using the terminals complying with all applicable laws and regulations.
2. The **e-Document** Issuer guarantees correctness of the user data (amongst other of those, concerning the **e-Document** holder) and of the TSF-data permanently stored in the TOE.
3. The **e-Document** Issuer uses only such TOE's technical components (IC) which enable traceability of the **e-Documents** in their manufacturing and issuing life cycle phases, i.e. before they are in the operational phase, cf. section 1.5 above.
4. If the **e-Document** Issuer authorizes a Pre-personalization Agent or a Personalization Agent to personalize the **e-Document** for **e-Document** holders, the **e-Document** Issuer has to ensure that the Pre-personalization Agent and the Personalization Agent act in accordance with the **e-Document** Issuer's policy.

### 3.4.3 P.Card\_PKI

#### *PKI for Passive Authentication (issuing branch)*

**Application Note 23** *The description below states the responsibilities of involved parties and represents the logical, but not the physical structure of the PKI. Physical distribution ways shall be implemented by the involved parties in such a way that all certificates belonging to the PKI are securely distributed / made available to their final destination, e.g. by using directory services.*

1. The **e-Document** Issuer shall establish a public key infrastructure for the passive authentication, i.e. for digital signature creation and verification for the **e-Document**. For this aim, he runs a Country Signing Certification Authority (CSCA). The **e-Document** Issuer shall publish the CSCA Certificate ( $C_{CSCA}$ ).
2. The CSCA shall securely generate, store and use the CSCA key pair. The CSCA shall keep the CSCA Private Key secret and issue a self-signed CSCA Certificate ( $C_{CSCA}$ ) having to be made available to the **e-Document** Issuer by strictly secure means, see [R30]. The CSCA shall create the Document Signer Certificates for the Document Signer Public Keys ( $C_{DS}$ ) and make them available to the **e-Document** Issuer, see [R31].
3. A Document Signer shall (i) generate the Document Signer Key Pair, (ii) hand over the Document Signer Public Key to the CSCA for certification, (iii) keep the Document Signer Private Key secret and (iv) securely use the Document Signer Private Key for signing the Document Security Objects of **e-Documents**.

### 3.4.4 P.Trustworthy\_PKI

#### *Trustworthiness of PKI*

The CSCA shall ensure that it issues its certificates exclusively to the rightful organizations (DS) and DSs shall ensure that they sign exclusively correct Document Security Objects to be stored on the **e-Document**.

### 3.4.5 P.Terminal

#### *Abilities and trustworthiness of terminals*

The Basic Inspection Systems with PACE (BIS-PACE) shall operate their terminals as follows:

1. The related terminals (basic inspection system, cf. above) shall be used by terminal operators and by **e-Document** holders as defined in [R30] [R31].
2. They shall implement the terminal parts of the PACE protocol [R30], of the Passive Authentication [R30] and use them in this order<sup>12</sup>. The PACE terminal shall use randomly and (almost) uniformly selected nonces, if required by the protocols (for generating ephemeral keys for Diffie-Hellmann).

---

<sup>12</sup> This order is commensurate with [R30]

3. The related terminals need not to use any own credentials.
4. They shall also store the Country Signing Public Key and the Document Signer Public Key (in form of C<sub>CSCA</sub> and C<sub>DS</sub>) in order to enable and to perform Passive Authentication (determination of the authenticity of data groups stored in the [e-Document](#) [R29] [R30]).
5. The related terminals and their environment shall ensure confidentiality and integrity of respective data handled by them (e.g. confidentiality of PACE passwords, integrity of PKI certificates, etc.), where it is necessary for a secure operation of the TOE according to the current PP.

### 3.4.6 P.Sensitive\_Data

#### *Privacy of sensitive biometric reference data*

The biometric reference data of finger(s) (EF.DG3) and iris image(s) (EF.DG4) are sensitive private personal data of the [e-Document](#) holder. The sensitive biometric reference data can be used only by inspection systems which are authorized for this access at the time the [e-Document](#) is presented to the inspection system (Extended Inspection Systems). The issuing State or Organization authorizes the Document Verifiers of the receiving States to manage the authorization of inspection systems within the limits defined by the Document Verifier Certificate. The [e-Document](#)'s chip shall protect the confidentiality and integrity of the sensitive private personal data even during transmission to the Extended Inspection System after Chip Authentication.

### 3.4.7 P.Personalization

#### *Personalization of the e-Document by issuing State or Organization only*

The issuing State or Organization guarantees the correctness of the biographical data, the printed portrait and the digitized portrait, the biometric reference data and other data of the logical [e-Document](#) with respect to the [e-Document](#) holder. The personalization of the [e-Document](#) for the holder is performed by an agent authorized by the issuing State or Organization only.

## 4. Security objectives

---

This chapter describes the security objectives for the TOE and the security objectives for the TOE environment. The security objectives for the TOE environment are separated into security objectives for the development and production environment and security objectives for the operational environment.

### 4.1 Security objectives for the TOE

This section describes the security objectives for the TOE addressing the aspects of identified threats to be countered by the TOE and organizational security policies to be met by the TOE.

#### 4.1.1 OT.AC\_Pre-pers

##### *Access Control for Pre-personalization of logical e-Document*

The TOE must ensure that the logical **e-Document** data in EF.DG14 and EF.DG15 under the LDS, as well as other TSF data (cfr. **Error! Reference source not found.**) can be written in step 5, pre-personalization, by an authorized Pre-personalization Agent only. The logical **e-Document** pre-personalization data under the LDS, which includes at least the EF.DG14 and EF.DG15, may be written only during and cannot be changed after pre-personalization.

#### 4.1.2 OT.Data\_Integrity

##### *Integrity of Data*

The TOE must ensure integrity of the User Data and the TSF-data<sup>13</sup> stored on it by protecting these data against unauthorised modification (physical manipulation and unauthorised modifying). The TOE must ensure integrity of the User Data and the TSF-data during their exchange between the TOE and the terminal connected (and represented by PACE authenticated BIS-PACE) after the PACE Authentication.

#### 4.1.3 OT.Data\_Authenticity

##### *Authenticity of Data*

---

<sup>13</sup> Where appropriate, see Table 3-2 above

The TOE must ensure authenticity of the User Data and the TSF-data<sup>14</sup> stored on it by enabling verification of their authenticity at the terminal-side<sup>15</sup>. The TOE must ensure authenticity of the User Data and the TSF-data during their exchange between the TOE and the terminal connected (and represented by PACE authenticated BIS-PACE) after the PACE Authentication. It shall happen by enabling such a verification at the terminal-side (at receiving by the terminal) and by an active verification by the TOE itself (at receiving by the TOE)<sup>16</sup>.

#### 4.1.4 OT.Data\_Confidentiality

##### *Confidentiality of Data*

The TOE must ensure confidentiality of the User Data and the TSF-data<sup>17</sup> by granting read access only to the PACE authenticated BIS-PACE connected. The TOE must ensure confidentiality of the User Data and the TSF-data during their exchange between the TOE and the terminal connected (and represented by PACE authenticated BIS-PACE) after the PACE Authentication.

#### 4.1.5 OT.Tracing

##### *Tracing e-Document*

The TOE must prevent gathering TOE tracing data by means of unambiguous identifying the [e-Document](#) directly through establishing a communication via the contact interface, or remotely through establishing or listening to a communication via contactless interface of the TOE, without knowledge of the correct values of shared passwords (PACE passwords) in advance.

#### 4.1.6 OT.Prot\_Abuse-Func

##### *Protection against Abuse of Functionality*

The TOE must prevent that functions of the TOE, which may not be used in TOE operational phase, can be abused in order (i) to manipulate or to disclose the User Data stored in the TOE, (ii) to manipulate or to disclose the TSF-data stored in the TOE, (iii) to manipulate (bypass, deactivate or modify) soft-coded security functionality of the TOE.

---

<sup>14</sup> Where appropriate, see Table 3-2 above

<sup>15</sup> Verification of SO<sub>D</sub>

<sup>16</sup> Secure messaging after PACE authentication, see also [R30]

<sup>17</sup> Where appropriate, see Table 3-2 above

#### 4.1.7 OT.Prot\_Inf\_Leak

##### *Protection against Information Leakage*

The TOE must provide protection against disclosure of confidential User Data and/or TSF-data stored and/or processed in the [e-Document](#)

- by measurement and analysis of the shape and amplitude of signals or the time between events found by measuring signals on the electromagnetic field, power consumption, clock, or I/O lines,
- by forcing a malfunction of the TOE, and/or
- by a physical manipulation of the TOE.

**Application Note 24** *This objective pertains to measurements with subsequent complex signal processing due to normal operation of the TOE or operations enforced by an attacker.*

#### 4.1.8 OT.Prot\_Phys-Tamper

##### *Protection against Physical Tampering*

The TOE must provide protection of the confidentiality and integrity of the User Data, the TSF-data, and the [e-Document](#)'s Embedded Software by means of

- measuring through galvanic contacts representing a direct physical probing on the chip's surface except on pads being bonded (using standard tools for measuring voltage and current), or
- measuring not using galvanic contacts but other types of physical interaction between charges (using tools used in solid-state physics research and IC failure analysis),
- manipulation of the hardware and its security features, as well as
- controlled manipulation of memory contents (User Data, TSF-data)

with a prior

- reverse-engineering to understand the design and its properties and functionality.

#### 4.1.9 OT.Prot\_Malfunction

##### *Protection against Malfunctions*

The TOE must ensure its correct operation. The TOE must prevent its operation outside the normal operating conditions where reliability and secure operation have not been proven or

tested. This is to prevent functional errors in the TOE. The environmental conditions may include external energy (esp. electromagnetic) fields, voltage (on any contacts), clock frequency or temperature.

The following TOE security objectives address the aspects of identified threats to be countered *involving TOE's environment*.

#### 4.1.10 OT.Identification

##### *Identification of the TOE*

The TOE must provide means to store Initialization Data and Pre-Personalization Data in its non-volatile memory. The IC Identification Data must provide a unique identification of the IC during the manufacturing and the card issuing life cycle phases of the **e-Document**. The storage of the Initialization Data includes writing of the Pre-personalization key(s). The storage of the Pre-Personalization data includes writing of the Personalization key(s).

#### 4.1.11 OT.AC\_Pers

##### *Access Control for Personalization of logical e-Document*

The TOE must ensure that the logical **e-Document** data in EF.DG1 to EF.DG13 and EF.DG16, the Document security object according to LDS [R29] and the TSF data can be written by an authorized Personalization Agent only. The logical **e-Document** data in EF.DG1 to EF.DG13 and EF.DG16, and the TSF data (cfr. **Error! Reference source not found.**) may be written only during and cannot be changed after personalization of the document.

**Application Note 25** *The OT.AC\_Pers implies that the data of the LDS groups written during personalization for **e-Document** holder (at least EF.DG1 and EF.DG2) cannot be changed using write access after personalization.*

#### 4.1.12 OT.Sens\_Data\_Conf

##### *Confidentiality of sensitive biometric reference data*

The TOE must ensure the confidentiality of the sensitive biometric reference data (EF.DG3 and EF.DG4) by granting read access only to authorized Extended Inspection Systems. The authorization of the inspection system is drawn from the Inspection System Certificate used for the successful authentication and shall be a non-strict subset of the authorization defined in the Document Verifier Certificate in the certificate chain to the Country Verifier Certification



Authority of the issuing State or Organization. The TOE must ensure the confidentiality of the logical **e-Document** data during their transmission to the Extended Inspection System. The confidentiality of the sensitive biometric reference data shall be protected against attacks with high attack potential.

#### 4.1.13 OT.Chip\_Auth\_Proof

##### *Proof of e-Document's chip authenticity*

The TOE must support the Inspection Systems to verify the identity and authenticity of the **e-Document's** chip as issued by the identified issuing State or Organization by means of either the PACE-CAM as defined in [R30] or the Chip Authentication Version 1 as defined in [R6]. The authenticity proof provided by **e-Document's** chip shall be protected against attacks with high attack potential.

**Application Note 26** *The OT.Chip\_Auth\_Proof implies the e-Document's chip to have (i) a unique identity as given by the e-Document's Document Number, (ii) a secret to prove its identity by knowledge i.e. a private authentication key as TSF data. The TOE shall protect this TSF data to prevent their misuse. The terminal shall have the reference data to verify the authentication attempt of e-Document's chip i.e. a certificate for the Chip Authentication Public Key that matches the Chip Authentication Private Key of the e-Document's chip. This certificate is provided by (i) the Chip Authentication Public Key (EF.DG14) in the LDS defined in [R29] and (ii) the hash value of DG14 in the Document Security Object signed by the Document Signer.*

The following Security Objective for the TOE is an addition to the objectives given by the Protection Profiles to cover the Active Authentication mechanism.

#### 4.1.14 OT.Active\_Auth\_Proof

##### *Proof of e-Document's chip authenticity*

The TOE must support the Basic Inspection Systems to verify the identity and authenticity of the **e-Document's** chip as issued by the identified issuing State or Organization by means of the Active Authentication as defined in [R30]. The authenticity proof provided by **e-Document's** chip shall be protected against attacks with high attack potential.

## 4.2 Security objectives for the operational environment

### e-Document Issuer as the general responsible



The **e-Document** Issuer as the general responsible for the global security policy related will implement the following security objectives for the TOE environment.

#### 4.2.1 OE.Legislative\_Compliance

##### *Issuing of the e-Document*

The **e-Document** Issuer must issue the **e-Document** and approve it using the terminals complying with all applicable laws and regulations.

##### **e-Document Issuer and CSCA: e-Document's PKI (issuing) branch**

The **e-Document** Issuer and the related CSCA will implement the following security objectives for the TOE environment (see also the Application Note 23 above).

#### 4.2.2 OE.Passive\_Auth\_Sign

##### *Authentication of e-Document by Signature*

The **e-Document** Issuer has to establish the necessary public key infrastructure as follows: the CSCA acting on behalf and according to the policy of the **e-Document** Issuer must (i) generate a cryptographically secure CSCA Key Pair, (ii) ensure the secrecy of the CSCA Private Key and sign Document Signer Certificates in a secure operational environment, and (iii) publish the Certificate of the CSCA Public Key ( $C_{CSCA}$ ). Hereby authenticity and integrity of these certificates are being maintained.

A Document Signer acting in accordance with the CSCA policy must (i) generate a cryptographically secure Document Signing Key Pair, (ii) ensure the secrecy of the Document Signer Private Key, (iii) hand over the Document Signer Public Key to the CSCA for certification, (iv) sign Document Security Objects of genuine **e-Documents** in a secure operational environment only. The digital signature in the Document Security Object relates to all hash values for each data group in use according to [R29]. The Personalization Agent has to ensure that the Document Security Object contains only the hash values of genuine user data according to [R29]. The CSCA must issue its certificates exclusively to the rightful organizations (DS) and DSs must sign exclusively correct Document Security Objects to be stored on **e-Document**.

#### 4.2.3 OE.Pre-personalization

##### *Pre-personalization of e-Document*

The issuing State or Organization must ensure that the Pre-personalization Agent acting on behalf of the issuing State or Organization

- i. create DG14, DG15 and TSF data for the [e-Document](#),
- ii. pre-personalize the [e-Document](#) together with the defined physical and logical security measures to protect the confidentiality and integrity of these data.

#### 4.2.4 OE.Personalization

##### *Personalization of e-Document*

The [e-Document](#) Issuer must ensure that the Personalization Agent acting on his behalf (i) establish the correct identity of the [e-Document](#) holder and create the biographical data for the [e-Document](#), (ii) enrol the biometric reference data of the [e-Document](#) holder, (iii) write a subset of these data on the physical Document (optical personalization) and store them in the [e-Document](#) (electronic personalization) for the [e-Document](#) holder as defined in [R29]<sup>18</sup>, (iv) write the document details data, (v) write the initial TSF data, (vi) sign the Document Security Object defined in [R30] (in the role of a DS).

##### **Terminal operator: Terminal's receiving branch**

#### 4.2.5 OE.Terminal

##### *Terminal operating*

The terminal operators must operate their terminals as follows:

1. The related terminals (basic inspection systems, cf. above) are used by terminal operators and by [e-Document](#) holders as defined in [R30].
2. The related terminals implement the terminal parts of the PACE protocol [R30], of the Passive Authentication [R30] (by verification of the signature of the Document Security Object) and use them in this order<sup>19</sup>. The PACE terminal uses randomly and (almost) uniformly selected nonces, if required by the protocols (for generating ephemeral keys for Diffie-Hellmann).
3. The related terminals need not to use any own credentials.

---

<sup>18</sup> See also [R30].

<sup>19</sup> This order is commensurate with [R30]

4. The related terminals securely store the Country Signing Public Key and the Document Signer Public Key (in form of C<sub>CSCA</sub> and C<sub>DS</sub>) in order to enable and to perform Passive Authentication of the **e-Document** (determination of the authenticity of data groups stored in the **e-Document**, [R30]).
5. The related terminals and their environment must ensure confidentiality and integrity of respective data handled by them (e.g. confidentiality of the PACE passwords, integrity of PKI certificates, etc.), where it is necessary for a secure operation of the TOE according to the current ST.

**Application Note 27** *OE.Terminal completely covers and extends “OE.Exam\_MRTD”, “OE.Passive\_Auth\_Verif” and “OE.Prot\_Logical\_MRTD” from BAC PP [R3].*

### **e-Document holder Obligations**

#### **4.2.6 OE.e-Document\_Holder**

##### ***e-Document holder Obligations***

The **e-Document** holder may reveal, if necessary, his or her verification values of the PACE password to an authorized person or device who definitely act according to respective regulations and are trustworthy.

### **Issuing State or Organization**

The issuing State or Organization will implement the following security objectives of the TOE environment.

#### **4.2.7 OE.Chip\_Auth\_Key\_e-Document**

##### ***e-Document Authentication Key***

The issuing State or Organization has to establish the necessary public key infrastructure in order to (i) generate the **e-Document**'s Chip Authentication Key Pair, (ii) sign and store the Chip Authentication Public Key in the Chip Authentication Public Key data in EF.DG14 and (iii) support inspection systems of receiving States or Organizations to verify the authenticity of the **e-Document**'s chip used for genuine **e-Document** by certification of the Chip Authentication Public Key by means of the Document Security Object.

**Justification:** This security objective for the operational environment is needed to counter the threat T.Counterfeit, as it specifies the pre-requisite for the Chip Authentication which is one of the features of the TOE described only in this Security Target.

#### 4.2.8 OE.Authoriz\_Sens\_Data

##### *Authorization for Use of Sensitive Biometric Reference Data*

The issuing State or Organization has to establish the necessary public key infrastructure in order to limit the access to sensitive biometric reference data of e-Document holders to authorized receiving States or Organizations. The Country Verifying Certification Authority of the issuing State or Organization generates card verifiable Document Verifier Certificates for the authorized Document Verifier only.

**Justification:** This security objective for the operational environment is needed in order to handle the Threat T.Read\_Sensitive\_Data, the Organizational Security Policy P.Sensitive\_Data and the Assumption A.Auth\_PKI as it specifies the pre-requisite for the Terminal Authentication Protocol v.1 as it concerns the need of an PKI for this protocol and the responsibilities of its root instance. The Terminal Authentication Protocol v.1 is one of the features of the TOE described only in this Security Target.

The following Security Objective for the Operational Environment is an addition to the objectives given by the Protection Profiles to cover the Active Authentication mechanism.

#### 4.2.9 OE.Active\_Auth\_Key\_e-Document

##### *e-Document Active Authentication key*

The issuing State or Organization has to establish the necessary public key infrastructure in order to (i) generate the e-Document's Active Authentication Key Pair, (ii) sign and store the Active Authentication Public Key in the Active Authentication Public Key data in EF.DG15 and (iii) support inspection systems of receiving States or Organizations to verify the authenticity of the e-Document's chip used for genuine e-Document by certification of the Active Authentication Public Key by means of the Document Security Object.

##### **Receiving State or Organization**

The Receiving State or Organization will implement the following security objectives of the TOE environment.

#### 4.2.10 OE.Exam\_e-Document

##### *Examination of the physical part of the e-Document*

The inspection system of the receiving State or Organization must examine the **e-Document** presented by the **user** to verify its authenticity by means of the physical security measures and to detect any manipulation of the physical part of the **e-Document**. The Basic Inspection System for global interoperability (i) includes the Country Signing CA Public Key and the Document Signer Public Key of each issuing State or Organization, and (ii) implements the terminal part of PACE [4] and/or the Basic Access Control [6]. Extended Inspection Systems perform additionally to these points the Chip Authentication as either part of PACE-CAM or as Chip Authentication Protocol Version 1 to verify the Authenticity of the presented **e-Document**'s chip.

**Justification:** This security objective for the operational environment is needed in order to handle the Threat T.Counterfeit and the Assumption A.Insp\_Sys by demanding the Inspection System to perform the Chip Authentication as either part of PACE-CAM or as Chip Authentication protocol v.1. OE.Exam\_e-Document also repeats partly the requirements from above OE.Terminal and therefore also counters T.Forgery and A.Passive\_Auth. This is done because this ST introduces the Extended Inspection System, which is needed to handle the features of a **e-Document** with Extended Access Control.

#### 4.2.11 OE.Prot\_Logical\_e-Document

##### *Protection of data from the logical e-Document*

The inspection system of the receiving State or Organization ensures the confidentiality and integrity of the data read from the logical **e-Document**. The inspection system will prevent eavesdropping to their communication with the TOE before secure messaging is successfully established based on the Chip Authentication.

**Justification:** This security objective for the operational environment is needed in order to handle the Assumption A.Insp\_Sys by requiring the Inspection System to perform secure messaging based on the Chip Authentication.

#### 4.2.12 OE.Ext\_Insp\_Systems

##### *Authorization of Extended Inspection Systems*

The Document Verifier of receiving States or Organizations authorizes Extended Inspection Systems by creation of Inspection System Certificates for access to sensitive biometric reference data of the logical **e-Document**. The Extended Inspection System authenticates

themselves to the e-Document's chip for access to the sensitive biometric reference data with its private Terminal Authentication Key and its Inspection System Certificate.

**Justification:** This security objective for the operational environment is needed in order to handle the Threat T.Read\_Sensitive\_Data, the Organizational Security Policy P.Sensitive\_Data and the Assumption A.Auth\_PKI as it specifies the pre-requisite for the Terminal Authentication Protocol v.1 as it concerns the responsibilities of the Document Verifier instance and the Inspection Systems.

### 4.3 Security objective rationale

Table 4-1 provides an overview for security objectives coverage.

Table 4-1 Security objective rationale

|                       | OT.Sens_Data_Conf | OT.Chip_Auth_Proof | OT.Active_Auth_Proof | OT.AC_Pre-pers | OT.AC_Pers | OT.Data_Integrity | OT.Data_Authenticity | OT.Data_Confidentiality | OT.Tracing | OT.Prot_Abuse-Func | OT.Prot_Inf_Leak | OT.Identification | OT.Prot_Phys-Tamper | OT.Prot_Malfunction | OE.Chip_Auth_Key_e-Document | OE.Active_Auth_Key_e-Document | OE.Authoriz_Sens_Data | OE.Exam_e-Document | OE.Prot_Logical_e-Document | OE.Ext_Insp_Systems | OE.Pre-personalization | OE.Personalization | OE-Passive_Auth_Sign | OE.Terminal | OE.e-Document_Holder | OE.Legislative_Compliance |
|-----------------------|-------------------|--------------------|----------------------|----------------|------------|-------------------|----------------------|-------------------------|------------|--------------------|------------------|-------------------|---------------------|---------------------|-----------------------------|-------------------------------|-----------------------|--------------------|----------------------------|---------------------|------------------------|--------------------|----------------------|-------------|----------------------|---------------------------|
| T.Read_Sensitive_Data | X                 |                    |                      |                |            |                   |                      |                         |            |                    |                  |                   |                     |                     |                             | X                             |                       |                    | X                          |                     |                        |                    |                      |             |                      |                           |
| T.Counterfeit         |                   | X                  | X                    |                |            |                   |                      |                         |            |                    |                  |                   |                     |                     | X                           | X                             |                       | X                  |                            |                     |                        |                    |                      |             |                      |                           |
| T.Skimming            |                   |                    |                      |                |            | X                 | X                    | X                       |            |                    |                  |                   |                     |                     |                             |                               |                       |                    |                            |                     |                        |                    |                      |             | X                    |                           |
| T.Eavesdropping       |                   |                    |                      |                |            |                   | X                    |                         |            |                    |                  |                   |                     |                     |                             |                               |                       |                    |                            |                     |                        |                    |                      |             |                      |                           |
| T.Tracing             |                   |                    |                      |                |            |                   |                      |                         | X          |                    |                  |                   |                     |                     |                             |                               |                       |                    |                            |                     |                        |                    |                      |             | X                    |                           |
| T.Abuse-Func          |                   |                    |                      |                |            |                   |                      |                         |            | X                  |                  |                   |                     |                     |                             |                               |                       |                    |                            |                     |                        |                    |                      |             |                      |                           |
| T.Information_Leakage |                   |                    |                      |                |            |                   |                      |                         |            |                    | X                |                   |                     |                     |                             |                               |                       |                    |                            |                     |                        |                    |                      |             |                      |                           |
| T.Phys-Tamper         |                   |                    |                      |                |            |                   |                      |                         |            |                    |                  |                   | X                   |                     |                             |                               |                       |                    |                            |                     |                        |                    |                      |             |                      |                           |
| T.Malfunction         |                   |                    |                      |                |            |                   |                      |                         |            |                    |                  |                   |                     | X                   |                             |                               |                       |                    |                            |                     |                        |                    |                      |             |                      |                           |
| T.Forgery             |                   |                    |                      | X              | X          | X                 | X                    |                         |            | X                  |                  | X                 |                     |                     |                             |                               | X                     |                    |                            | X                   | X                      | X                  | X                    | X           |                      |                           |
| P.Sensitive_Data      | X                 |                    |                      |                |            |                   |                      |                         |            |                    |                  |                   |                     |                     |                             | X                             |                       |                    | X                          |                     |                        |                    |                      |             |                      |                           |
| P.Personalization     |                   |                    |                      |                | X          |                   |                      |                         |            |                    | X                |                   |                     |                     |                             |                               |                       |                    |                            |                     | X                      |                    |                      |             |                      |                           |
| P.Manufact            |                   |                    |                      | X              |            |                   |                      |                         |            | X                  |                  |                   |                     |                     |                             |                               |                       |                    |                            | X                   |                        |                    |                      |             |                      |                           |
| P.Pre-Operational     |                   |                    |                      | X              | X          |                   |                      |                         |            |                    | X                |                   |                     |                     |                             |                               |                       |                    |                            | X                   | X                      |                    |                      |             | X                    |                           |
| P.Terminal            |                   |                    |                      |                |            |                   |                      |                         |            |                    |                  |                   |                     |                     |                             |                               | X                     |                    |                            |                     |                        |                    | X                    |             |                      |                           |
| P.Card_PKI            |                   |                    |                      |                |            |                   |                      |                         |            |                    |                  |                   |                     |                     |                             |                               |                       |                    |                            |                     |                        |                    | X                    |             |                      |                           |
| P.Trustworthy_PKI     |                   |                    |                      |                |            |                   |                      |                         |            |                    |                  |                   |                     |                     |                             |                               |                       |                    |                            |                     |                        |                    | X                    |             |                      |                           |
| A.Insp_Sys            |                   |                    |                      |                |            |                   |                      |                         |            |                    |                  |                   |                     |                     |                             |                               | X                     | X                  |                            |                     |                        |                    |                      |             |                      |                           |
| A.Auth_PKI            |                   |                    |                      |                |            |                   |                      |                         |            |                    |                  |                   |                     |                     |                             | X                             |                       |                    | X                          |                     |                        |                    |                      |             |                      |                           |
| A.Passive_Auth        |                   |                    |                      |                |            |                   |                      |                         |            |                    |                  |                   |                     |                     |                             |                               | X                     |                    |                            |                     |                        | X                  |                      |             |                      |                           |

A detailed justification required for *suitability* of the security objectives to coup with the security problem definition is given below.

The threat **T.Skimming** addresses accessing the User Data (stored on the TOE or transferred between the TOE and the terminal) using the TOE’s contact or contactless interfaces. This threat is countered by the security objectives **OT.Data\_Integrity**, **OT.Data\_Authenticity**, and **OT.Data\_Confidentiality** through the PACE authentication. The objective **OE.e-Document\_Holder** ensures that a PACE session can only be

established either by the **e-Document** holder itself or by an authorised person or device, and, hence, cannot be captured by an attacker.

The threat **T.Eavesdropping** addresses listening to the communication between the TOE and a rightful terminal in order to gain the User Data transferred there. This threat is countered by the security objective **OT.Data\_Confidentiality** through a trusted channel based on the PACE authentication.

The threat **T.Tracing** addresses gathering TOE tracing data identifying it directly by establishing a communication via the contact interface or remotely by establishing or listening to a communication via the contactless interface of the TOE, whereby the attacker does not a priori know the correct values of the PACE password. This threat is directly countered by security objectives **OT.Tracing** (no gathering TOE tracing data) and **OE.e-Document-Holder** (the attacker does not a priori know the correct values of the shared passwords).

The threat **T.Forgery** addresses the fraudulent, complete or partial alteration of the User Data or/and TSF-data stored on the TOE or/and exchanged between the TOE and the terminal. The security objective **OT.AC\_Pre-pers** requires the TOE to limit the write access for the **e-Document** to the trustworthy Pre-personalization Agent (cf. **OE.Pre-personalization**). The security objective **OT.AC\_Pers** requires the TOE to limit the write access for the **e-Document** to the trustworthy Personalization Agent (cf. **OE.Personalization**). The TOE will protect the integrity and authenticity of the stored and exchanged User Data or/and TSF-data as aimed by the security objectives **OT.Data\_Integrity** and **OT.Data\_Authenticity**, respectively. The objectives **OT.Prot\_Phys-Tamper** and **OT.Prot\_Abuse-Func** contribute to protecting integrity of the User Data or/and TSF-data stored on the TOE. A terminal operator operating his terminals according to **OE.Terminal** and performing the Passive Authentication using the Document Security Object as aimed by **OE.Passive\_Auth\_Sign** will be able to effectively verify integrity and authenticity of the data received from the TOE. Additionally, the examination of the presented **e-Document** book or card according to **OE.Exam\_e-Document** "Examination of the physical part of the **e-Document**" shall ensure its authenticity by means of the physical security measures and detect any manipulation of the physical part of the **e-Document**.

The threat **T.Abuse-Func** addresses attacks of misusing TOE's functionality to manipulate or to disclosure the stored User- or TSF-data as well as to disable or to bypass the soft-coded security functionality. The security objective **OT.Prot\_Abuse-Func** ensures that the usage of functions having not to be used in the operational phase is effectively prevented.

The threats **T.Information\_Leakage**, **T.Phys-Tamper**, and **T.Malfunction** are typical for integrated circuits like smart cards under direct attack with high attack potential. The protection of the TOE against these threats is obviously addressed by the directly related



security objectives **OT.Prot\_Inf\_Leak**, **OT.Prot\_Phys-Tamper**, and **OT.Prot\_Malfunction**, respectively.

The threat **T.Counterfeit** “Counterfeit of **e-Document** chip data” addresses the attack of unauthorized copy or reproduction of the genuine **e-Document**'s chip. This attack is thwarted by chip an identification and authenticity proof required by **OT.Chip\_Auth\_Proof** “Proof of **e-Document**'s chip authentication” using an authentication key pair to be generated by the issuing State or Organization. The Public Chip Authentication Key has to be written into EF.DG14 and signed by means of Documents Security Objects as demanded by **OE.Chip\_Auth\_Key\_e-Document** “**e-Document** Authentication Key”. According to **OE.Exam\_e-Document** “Examination of the physical part of the **e-Document**” the General Inspection system has to perform the Chip Authentication either part of PACE-CAM or as Chip Authentication Protocol Version 1 to verify the authenticity of the **e-Document**'s chip.

In addition, the threat **T.Counterfeit** “Counterfeit of **e-Document** chip data” is countered by chip an identification and authenticity proof required by **OT.Active\_Auth\_Proof** “Proof of **e-Document**'s chip authentication” using an authentication key pair to be generated by the issuing State or Organization. The Public Active Authentication Key has to be written into EF.DG15 and signed by means of Documents Security Objects as demanded by **OE.Active\_Auth\_Key\_e-Document** “**e-Document** Authentication Key”.

The OSP **P.Manufact** “Manufacturing of the **e-Document**'s chip” requires a unique identification of the IC by means of the Initialization Data and the writing of the Pre-personalization Data and the Personalization data as being fulfilled by **OT.Identification**, **OT.AC\_Pre-pers** and **OE.Pre-personalization** together enforce the OSP's properties ‘correctness of the User- and the TSF-data stored’ and ‘authorization of **e-Document** Manufacturers’. Note:

- The IC Manufacturer equips the TOE with the Pre-personalization key according to **OT.Identification**, Identification and Authentication of the TOE.
- The Pre-personalization Agent equips the TOE with the Personalization key(s) according to **OT.Identification**, Identification and Authentication of the TOE. The security objective **OT.AC\_Pre-pers** limits the management of TSF data and the management of TSF to the Pre-personalization Agent.

The OSP **P.Pre-Operational** is enforced by the following security objectives: **OT.Identification** is affine to the OSP's property ‘traceability before the operational phase’; **OT.AC\_Pre-pers**, **OT.AC\_Pers**, **OE.Pre-personalization**, and **OE.Personalization** together enforce the OSP's properties ‘correctness of the User- and the TSF-data stored’ and ‘authorization of Pre-personalization Agent and Personalization Agent’; **OE.Legislative\_Compliance** is affine to the OSP's property ‘compliance with laws and regulations’.

The OSP **P.Terminal** is obviously enforced by the objective **OE.Terminal**, whereby the one-to-one mapping between the related properties is applicable. Additionally, this OSP is countered by the security objective **OE.Exam\_e-Document**, that enforces the terminals to perform the terminal part of the PACE protocol.

The OSP **P.Card\_PKI** is enforced by establishing the issuing PKI branch as aimed by the objective **OE.Passive\_Auth\_Sign** (for the Document Security Object).

The OSP **P.Trustworthy\_PKI** is enforced by **OE.Passive\_Auth\_Sign** (for CSCA, issuing PKI branch).

The OSP **P.Personalization** “Personalization of the **e-Document** by issuing State or Organization only” addresses the (i) the enrolment of the logical **e-Document** by the Personalization Agent as described in the security objective for the TOE environment **OE.Personalization** “Personalization of logical **e-Document**”, and (ii) the access control for the user data and TSF data as described by the security objective **OT.AC\_Pers** “Access Control for Personalization of logical **e-Document**”. Note:

- The Pre-personalization Agent equips the TOE with the Personalization key(s) according to **OT.Identification** “Identification and Authentication of the TOE”. The security objective **OT.AC\_Pers** limits the management of TSF data and the management of TSF to the Personalization Agent.

The OSP **P.Sensitive\_Data** “Privacy of sensitive biometric reference data” is fulfilled and the threat **T.Read\_Sensitive\_Data** “Read the sensitive biometric reference data” is countered by the TOE-objective **OT.Sens\_Data\_Conf** “Confidentiality of sensitive biometric reference data” requiring that read access to EF.DG3 and EF.DG4 (containing the sensitive biometric reference data) is only granted to authorized inspection systems. Furthermore, it is required that the transmission of these data ensures the data’s confidentiality. The authorization bases on Document Verifier certificates issued by the issuing State or Organization as required by **OE.Authoriz\_Sens\_Data** “Authorization for use of sensitive biometric reference data”. The Document Verifier of the receiving State has to authorize Extended Inspection Systems by creating appropriate Inspection System certificates for access to the sensitive biometric reference data as demanded by **OE.Ext\_Insp\_Systems** “Authorization of Extended Inspection Systems”.

The OSP **P.Terminal** “Abilities and trustworthiness of terminals” is countered by the security objective **OE.Exam\_e-Document** additionally to the security objectives from PACE PP [7]. **OE.Exam\_e-Document** enforces the terminals to perform the terminal part of the PACE protocol.

The examination of the **e-Document** addressed by the assumption **A.Insp\_Sys** “Inspection Systems for global interoperability” is covered by the security objective for the TOE environment **OE.Exam\_e-Document** “Examination of the physical part of the **e-Document**”

which requires the inspection system to examine physically the **e-Document**, the Basic Inspection System to implement the Basic Access Control, and the Extended Inspection Systems to implement and to perform the Chip Authentication Protocol Version 1 to verify the Authenticity of the presented **e-Document**'s chip. The security objective for the TOE environment **OE.Prot\_Logical\_e-Document** "Protection of data from the logical **e-Document**" requires the Inspection System to protect the logical **e-Document** data during the transmission and the internal handling.

The assumption **A.Passive\_Auth** "PKI for Passive Authentication" is directly covered by the security objective for the TOE environment **OE.Passive\_Auth\_Sign** "Authentication of **e-Document** by Signature" from PACE PP [R5] covering the necessary procedures for the Country Signing CA Key Pair and the Document Signer Key Pairs. The implementation of the signature verification procedures is covered by **OE.Exam\_e-Document** "Examination of the physical part of the **e-Document**".

The assumption **A.Auth\_PKI** "PKI for Inspection Systems" is covered by the security objective for the TOE environment **OE.Authoriz\_Sens\_Data** "Authorization for use of sensitive biometric reference data", which requires the CVCA to limit the read access to sensitive biometrics by issuing Document Verifier certificates for authorized receiving States or Organizations only. The Document Verifier of the receiving State is required by **OE.Ext\_Insp\_Systems** "Authorization of Extended Inspection Systems" to authorize Extended Inspection Systems by creating Inspection System Certificates. Therefore, the receiving issuing State or Organization has to establish the necessary public key infrastructure.

## 5. Extended components definition

This security target uses components defined as extensions to CC part 2 [R10]. These components are drawn from the PACE PP [R5] and the EAC PP [R4].

### 5.1 Definition of family FAU\_SAS

To describe the security functional requirements of the TOE, the family FAU\_SAS of the class FAU (Security audit) is defined here. This family describes the functional requirements for the storage of audit data. It has a more general approach than FAU\_GEN, because it does not necessarily require the data to be generated by the TOE itself and because it does not give specific details of the content of the audit records.

The family ‘Audit data storage (FAU\_SAS)’ is specified as follows:

Table 5-1 Family FAU\_SAS

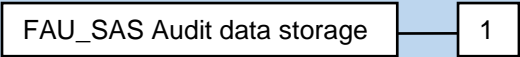
| FAU_SAS Audit data storage  |   |
|-----------------------------|---|
| <i>Family behaviour:</i>    | This family defines functional requirements for the storage of audit data.  |
| <i>Component levelling:</i> |   |
| <b>FAU_SAS.1</b>            | Requires the TOE to provide the possibility to store audit data.  |
| <i>Management</i>           | There are no management activities foreseen.  |
| <i>Audit</i>                | There are no actions defined to be auditable.   |
| <b>FAU_SAS.1</b>            | <b>Audit storage</b>  |
| <i>Hierarchical to:</i>     | No other components   |
| <i>Dependencies:</i>        | No dependencies.  |
| <b>FAU_SAS.1.1</b>          | The TSF shall provide [assignment: <i>authorized users</i> ] with the capability to store [assignment: <i>list of audit information</i> ] in the audit records. |

### 5.2 Definition of family FCS\_RND

To describe the IT security functional requirements of the TOE, the family FCS\_RND of the class FCS (Cryptographic support) is defined here. This family describes the functional

requirements for random number generation used for cryptographic purposes. The component FCS\_RND.1 is not limited to generation of cryptographic keys unlike the component FCS\_CKM.1. The similar component FIA\_SOS.2 is intended for non-cryptographic use.

The family ‘Generation of random numbers (FCS\_RND)’ is specified as follows:

**Table 5-2 Family FCS\_RND**

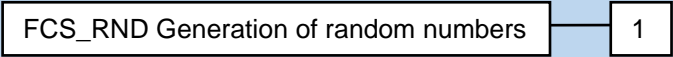
| <b>FCS_RND Generation of random numbers</b> |   |
|---|---|
| <i>Family behaviour:</i>                    | This family defines quality requirements for the generation of random numbers which are intended to be used for cryptographic purposes. |
| <i>Component levelling:</i>                 |   |
| <b>FCS_RND.1</b>                            | Generation of random numbers requires that random numbers meet a defined quality metric.  |
| <i>Management:</i>                          | There are no management activities foreseen.  |
| <i>Audit:</i>                               | There are no actions defined to be auditable.   |
| <b>FCS_RND.1</b>                            | <b>Quality metric for random numbers</b>  |
| <i>Hierarchical to:</i>                     | No other components   |
| <i>Dependencies:</i>                        | No dependencies.  |
| FCS_RND.1.1                                 | The TSF shall provide a mechanism to generate random numbers that meet [assignment: <i>a defined quality metric</i> ].                  |

### 5.3 Definition of family FIA\_API

To describe the security requirements of the TOE a sensitive family (FIA\_API) of the Class FIA (Identification and authentication) is defined in the PP [R4]. This family describes the functional requirements for the proof of the claimed identity for the authentication verification by an external entity, where the other families of the class FIA address the verification of the identity of an external entity.

**Application Note 28** *The other families of the Class FIA describe only the authentication verification of users’ identity performed by the TOE and do not describe the functionality of the user to prove their identity. The following paragraph defines the family FIA\_API in the style of the CC part 2 (cf. [R11] “Explicitly stated IT security requirements (APE\_SRE)”) from a TOE point of view.*

**Table 5-3 Family FIA\_API**

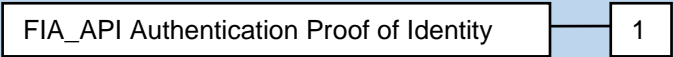
| <b>FIA_API Authentication Proof of Identity</b> |   |
|---|---|
| <i>Family behaviour:</i>                        | This family defines functions provided by the TOE to prove their identity and to be verified by an external entity in the TOE IT environment.               |
| <i>Component levelling:</i>                     |   |
| <b>FIA_API.1</b>                                | Authentication Proof of Identity.   |
| <i>Management:</i>                              | The following actions could be considered for the management functions in FMT: Management of authentication information used to prove the claimed identity. |
| <i>Audit:</i>                                   | There are no actions defined to be auditable.   |
| <b>FIA_API.1</b>                                | <b>Authentication Proof of Identity</b>   |
| <i>Hierarchical to:</i>                         | No other components   |
| <i>Dependencies:</i>                            | No dependencies.  |
| <b>FIA_API.1.1</b>                              | The TSF shall provide a [assignment: <i>authentication mechanism</i> ] to prove the identity of the [assignment: <i>authorized user or rule</i> ].          |

## 5.4 Definition of family FMT\_LIM

The family FMT\_LIM describes the functional requirements for the test features of the TOE. The new functional requirements were defined in the class FMT because this class addresses the management of functions of the TSF. The examples of the technical mechanism used in the TOE show that no other class is appropriate to address the specific issues of preventing abuse of functions by limiting the capabilities of the functions and by limiting their availability.

The family “Limited capabilities and availability (FMT\_LIM)” is specified as follows.

**Table 5-4 Family FMT\_LIM**

| <b>FMT_LIM Limited capabilities and availability</b> |   |
|--|---|
| <i>Family behaviour:</i>                             | This family defines requirements that limit the capabilities and availability of functions in a combined manner. Note that FDP_ACF restricts the access to functions whereas the Limited capability of this family requires the functions themselves to be designed in a specific manner. |

|                             |  |
|-----------------------------|--|
| <i>Component levelling:</i> |  |
| <b>FMT_LIM.1</b>            | Limited capabilities requires that the TSF is built to provide only the capabilities (perform action, gather information) necessary for its genuine purpose.   |
| <i>Management:</i>          | There are no management activities foreseen.   |
| <i>Audit:</i>               | There are no actions defined to be auditable.  |
| <b>FMT_LIM.2</b>            | Limited availability requires that the TSF restrict the use of functions (refer to Limited capabilities (FMT_LIM.1)). This can be achieved, for instance, by removing or by disabling functions in a specific phase of the TOE's life-cycle. |
| <i>Management:</i>          | There are no management activities foreseen.   |
| <i>Audit:</i>               | There are no actions defined to be auditable.  |

|                         |  |
|-------------------------|--|
| <b>FMT_LIM.1</b>        | <b>Limited capabilities</b>  |
| <i>Hierarchical to:</i> | No other components  |
| <i>Dependencies:</i>    | FMT_LIM.2 Limited availability.  |
| <b>FMT_LIM.1.1</b>      | The TSF shall be designed in a manner that limits their capabilities so that in conjunction with “Limited availability (FMT_LIM.2)” the following policy is enforced [assignment: <i>Limited capability and availability policy</i> ]. |

|                         |  |
|-------------------------|--|
| <b>FMT_LIM.2</b>        | <b>Limited availability</b>  |
| <i>Hierarchical to:</i> | No other components  |
| <i>Dependencies:</i>    | FMT_LIM.1 Limited capabilities.  |
| <b>FMT_LIM.2.1</b>      | The TSF shall be designed in a manner that limits their availability so that in conjunction with “Limited capabilities (FMT_LIM.1)” the following policy is enforced [assignment: <i>Limited capability and availability policy</i> ]. |

**Application Note 29** *The functional requirements FMT\_LIM.1 and FMT\_LIM.2 assume that there are two types of mechanisms (limited capabilities and limited availability) which together shall provide protection in order to enforce the policy. This also allows that*

- *the TSF is provided without restrictions in the product in its user environment but its capabilities are so limited that the policy is enforced,*

*or conversely*

- *the TSF is designed with test and support functionality that is removed from, or disabled in, the product prior to the Operational Use Phase.*



The combination of both requirements shall enforce the related policy.

## 5.5 Definition of family FPT\_EMS

The family FPT\_EMS (TOE Emanation) of the class FPT (Protection of the TSF) is defined here to describe the IT security functional requirements of the TOE. The TOE shall prevent attacks against secret data stored in and used by the TOE where the attack is based on external observable physical phenomena of the TOE. Examples of such attacks are evaluation of TOE’s electromagnetic radiation, simple power analysis (SPA), differential power analysis (DPA), timing attacks, etc. This family describes the functional requirements for the limitation of intelligible emanations being not directly addressed by any other component of CC part 2 [R5].

The family ‘TOE Emanation (FPT\_EMS)’ is specified as follows:

**Table 5-5 Family FPT\_EMS**

| <b>FPT_EMS</b>              |  |
|-----------------------------|--|
| <i>Family behaviour:</i>    | This family defines requirements to mitigate intelligible emanations.  |
| <i>Component levelling:</i> |  |
| <b>FPT_EMS.1</b>            | TOE emanation has two constituents: <ul style="list-style-type: none"> <li>FPT_EMS.1.1 Limit of Emissions requires to not emit intelligible emissions enabling access to TSF data or user data.</li> <li>FPT_EMS.1.2 Interface Emanation requires to not emit interface emanation enabling access to TSF data or user data.</li> </ul> |
| <i>Management:</i>          | There are no management activities foreseen.   |
| <i>Audit:</i>               | There are no actions defined to be auditable.  |
| <b>FPT_EMS.1</b>            | <b>TOE Emanation</b>   |
| <i>Hierarchical to:</i>     | No other components  |
| <i>Dependencies:</i>        | No dependencies.   |
| <b>FPT_EMS.1.1</b>          | The TOE shall not emit [assignment: <i>types of emissions</i> ] in excess of [assignment: <i>specified limits</i> ] enabling access to [assignment: <i>list of types of TSF data</i> ] and [assignment: <i>list of types of user data</i> ].   |
| <b>FPT_EMS.1.2</b>          | The TSF shall ensure [assignment: <i>type of users</i> ] are unable to use the following interface [assignment: <i>type of connection</i> ] to gain  |



|  |   |
|--|---|
|  | access to [assignment: <i>list of types of TSF data</i> ] and [assignment: <i>list of types of user data</i> ]. |
|--|---|

## 6. Security functional requirements

---

The CC allows several operations to be performed on functional requirements: *refinement*, *selection*, *assignment*, and *iteration* are defined in paragraph C.4 of Part 1 [R9] of the CC. Each of these operations is used in this PP.

The **refinement** operation is used to add detail to a requirement, and thus further restricts a requirement. Refinement of security requirements is denoted by the word “**Refinement**” in bold text and the added/changed words are in **bold text**. In cases where words from a CC requirement were deleted, a separate attachment indicates the words that were removed.

The **selection** operation is used to select one or more options provided by the CC in stating a requirement. Selections that have been made by the PP authors are denoted as underlined text. Selections made by the ST author are denoted as **underlined bold text** and the original text of the component is given by a footnote.

The **assignment** operation is used to assign a specific value to an unspecified parameter, such as the length of a password. Assignments that have been made by the PP authors are denoted as underlined text. Assignments made by the ST author are denoted as **underlined bold text** and the original text of the component is given by a footnote. In some cases, the assignment made by the PP authors defines a selection performed by the ST author. Thus, this text is underlined and italicized like *this*.

The **iteration** operation is used when a component is repeated with varying operations. Iteration is denoted by showing a slash “/”, and the iteration indicator after the component identifier.

The definition of the subjects “Manufacturer”, “Personalization Agent”, “Extended Inspection System”, “Country Verifying Certification Authority”, “Document Verifier” and “Terminal” used in the following chapter is given in section 3.1.2. Note that all these subjects are acting for homonymous external entities. All used objects are defined either in section 10.2 or in the following table. The operations “write”, “modify”, “read” and “disable read access” are used in accordance with the general linguistic usage. The operations “store”, “create”, “transmit”, “receive”, “establish communication channel”, “authenticate” and “re-authenticate” are originally taken from [R10]. The operation “load” is synonymous to “import” used in [R10].

Table 6-1 provides the definition of security attributes.

**Table 6-1 Definition of security attributes**

| Security attribute             | Values                       | Meaning   |
|--------------------------------|------------------------------|---|
| Terminal authentication status | None (any terminal)          | Default role (i.e. without authorization after start-up)  |
|                                | CVCA                         | Role defined in the certificate used for authentication (cf. [R7]); Terminal is authenticated as Country Verifying Certification Authority after successful CA v.1 and TA v.1 |
|                                | DV (domestic)                | Role defined in the certificate used for authentication (cf. [R7]); Terminal is authenticated as domestic Document Verifier after successful CA v.1 and TA v.1                |
|                                | DV (foreign)                 | Role defined in the certificate used for authentication (cf. [R7]); Terminal is authenticated as foreign Document Verifier after successful CA v.1 and TA v.1                 |
|                                | IS                           | Role defined in the certificate used for authentication (cf. [R7]); Terminal is authenticated as Extended Inspection System after successful CA v.1 and TA v.1                |
| Terminal authorization         | None                         |   |
|                                | DG4 (iris)                   | Read access to DG4 (cf. [R7])   |
|                                | DG3 (fingerprint)            | Read access to DG3 (cf. [R7])   |
|                                | DG3 (fingerprint)/DG4 (iris) | Read access to DG3 and DG4 (cf. [R7])   |

The following table provides an overview of the keys and certificates used.

**Table 6-2 Keys and certificates**

| Name  | Data   |
|---|--|
| <i>Issuing PKI branch (from PACE PP [R5])</i>   |  |
| Country Signing Certification Authority Key Pair and Certificate                            | The Country Signing Certification Authority of the <b>e-Document</b> Issuer signs the Document Signer Public Key Certificate ( $C_{DS}$ ) with the Country Signing Certification Authority Private Key ( $SK_{CSCA}$ ), and the signature will be verified by receiving terminal with the Country Signing Certification Authority Public Key ( $PK_{CSCA}$ ). The CSCA also issues the self-signed CSCA Certificate ( $C_{CSCA}$ ) to be distributed by strictly secure diplomatic means, see [R31].               |
| Document Signer Key Pairs and Certificates  | The Document Signer Certificate $C_{DS}$ is issued by the Country Signing Certification Authority. It contains the Document Signer Public Key ( $PK_{DS}$ ) as authentication reference data. The Document Signer acting under the policy of the CSCA signs the Document Security Object ( $SO_D$ ) of the <b>e-Document</b> with the Document Signer Private Key ( $SK_{DS}$ ), and the signature will be verified by a terminal as the Passive Authentication with the Document Signer Public Key ( $PK_{DS}$ ). |
| <i>Session keys (from PACE PP [R5])</i>   |  |
| PACE Session Keys (PACE- $K_{MAC}$ , PACE- $K_{ENC}$ )                                      | Secure messaging AES keys for message authentication (CMAC-mode) and for message encryption (CBC-mode) or Triple-DES Keys <sup>20</sup> for message authentication and message encryption (both CBC) agreed between the TOE and a terminal as result of the PACE protocol, see [R30].  |
| <i>Ephemeral keys (from PACE PP [R5])</i>   |  |
| PACE authentication ephemeral key pair (ephem- $SK_{PICC-PACE}$ , ephem- $PK_{PICC-PACE}$ ) | The ephemeral PACE Authentication Key Pair (ephem- $SK_{PICC-PACE}$ , ephem- $PK_{PICC-PACE}$ ) is used for Key Agreement Protocol: Diffie-Hellman (DH) according to PKCS #3 or Elliptic Curve Diffie-Hellman (ECDH; ECKA key agreement algorithm) according to BSI TR-03111 [R8], cf. [R30].  |
| <i>Receiving PKI branch (from EAC PP [R4])</i>  |  |
| Country Verifying Certification Authority Private Key ( $SK_{CVCA}$ )                       | The Country Verifying Certification Authority (CVCA) holds a private key ( $SK_{CVCA}$ ) used for signing the Document Verifier Certificates.  |
| Country Verifying Certification Authority Public Key ( $PK_{CVCA}$ )                        | The TOE stores the Country Verifying Certification Authority Public Key ( $PK_{CVCA}$ ) as part of the TSF data to verify the Document Verifier Certificates. The $PK_{CVCA}$ has the security attribute Current Date as the most recent valid effective date of the Country Verifying Certification Authority Certificate or of a domestic Document Verifier Certificate.   |
| Country Verifying Certification Authority Certificate ( $C_{CVCA}$ )                        | The Country Verifying Certification Authority Certificate may be a self-signed certificate or a link certificate (cf. [R7] and section   |

<sup>20</sup> The algorithm Triple-DES is classified as “legacy” (see [R54]).

| Name  | Data   |
|---|--|
|   | 10.2). It contains (i) the Country Verifying Certification Authority Public Key (PK <sub>CVCA</sub> ) as authentication reference data, (ii) the coded access control rights of the Country Verifying Certification Authority, (iii) the Certificate Effective Date and the Certificate Expiration Date as security attributes.  |
| Document Verifier Certificate (C <sub>DV</sub> )                  | The Document Verifier Certificate C <sub>DV</sub> is issued by the Country Verifying Certification Authority. It contains (i) the Document Verifier Public Key (PK <sub>DV</sub> ) as authentication reference data (ii) identification as domestic or foreign Document Verifier, the coded access control rights of the Document Verifier, the Certificate Effective Date and the Certificate Expiration Date as security attributes. |
| Inspection System Certificate (C <sub>IS</sub> )                  | The Inspection System Certificate (C <sub>IS</sub> ) issued by the Document Verifier. It contains (i) as authentication reference data the Inspection System Public Key (PK <sub>IS</sub> ) ( ) the coded access control rights of the Extended Inspection System, the Certificate Effective Date and the Certificate Expiration Date as security attributes.  |
| <i>Keys for chip authenticity verification (from EAC PP [R4])</i> |  |
| Chip Authentication Public Key Pair                               | The Chip Authentication Public Key Pair (SK <sub>ICC</sub> , PK <sub>ICC</sub> ) are used for Key Agreement Protocol: Diffie-Hellman (DH) according to RFC 2631 or Elliptic Curve Diffie-Hellman according to ISO 11770-3 [11].  |
| Chip Authentication Public Key (PK <sub>ICC</sub> )               | The Chip Authentication Public Key (PK <sub>ICC</sub> ) is stored in the EF.DG14 Chip Authentication Public Key of the TOE's logical <a href="#">e-Document</a> and used by the inspection system for Chip Authentication Version 1 of the <a href="#">e-Document</a> 's chip. It is part of the user data provided by the TOE for the IT environment.   |
| Chip Authentication Private Key (SK <sub>ICC</sub> )              | The Chip Authentication Private Key (SK <sub>ICC</sub> ) is used by the TOE to authenticate itself as authentic <a href="#">e-Document</a> 's chip. It is part of the TSF data.  |
| Chip Authentication Session Keys                                  | Secure Messaging encryption key and MAC computation key agreed between the TOE and an Inspection System in result of the Chip Authentication Protocol Version 1.   |
| Active Authentication Key Pair                                    | The Active Authentication Key Pair (SK <sub>AA</sub> , PK <sub>AA</sub> ) is used for the Active Authentication mechanism in accordance with [R30].  |
| Active Authentication Public Key (PK <sub>AA</sub> )              | The Active Authentication Public Key (PK <sub>AA</sub> ) is stored in the EF.DG15. These keys are used by Inspection Systems to confirm the genuineness of the <a href="#">e-Document</a> 's chip.   |
| Active Authentication Private Key (SK <sub>AA</sub> )             | The Active Authentication Private Key (SK <sub>AA</sub> ) is used by the TOE to authenticate itself as genuine <a href="#">e-Document</a> 's chip.   |
| <i>Other keys (from EAC PP [R4])</i>                              |  |
| TOE intrinsic secret cryptographic keys                           | Permanently or temporarily stored secret cryptographic material used by the TOE in order to enforce its security functionality.  |

**Application Note 30** *The Country Verifying Certification Authority identifies a Document Verifier as “domestic” in the Document Verifier Certificate if it belongs to the same State as the Country Verifying Certification Authority. The Country Verifying Certification Authority identifies a Document Verifier as “foreign” in the Document Verifier Certificate if it does not belong to the same State as the Country Verifying Certification Authority. From the e-Document’s point of view, the domestic Document Verifier belongs to the issuing State or Organization.*

This section on security functional requirements for the TOE is divided into subsections following the main security functionality.

## 6.1 Class FAU: Security audit

The TOE shall meet the requirement “Audit storage (FAU\_SAS.1)” as specified below (Common Criteria Part 2 extended).

### 6.1.1 FAU\_SAS.1

#### *Audit storage*

*Hierarchical to:* No other components.

*Dependencies:* No dependencies.

*FAU\_SAS.1.1:*

The TSF shall provide the Manufacturer<sup>21</sup> with the capability to store the Initialization and Pre-personalization Data<sup>22</sup> in the audit records.

**Application Note 31** *The Manufacturer role is the default user identity assumed by the TOE in the life cycle phase ‘manufacturing’. The IC Manufacturer and the Pre-personalization Agent in the Manufacturer role write the Initialization Data and/or Pre-personalization Data as TSF-Data into the TOE. The audit records are write-only-once data of the e-Document (see FMT\_MTD.1/INI\_ENA, FMT\_MTD.1/INI\_DIS).*

<sup>21</sup> [assignment: *authorised user*]

<sup>22</sup> [assignment: *list of audit information*]

## 6.2 Class FCS: Cryptographic support

The TOE shall meet the requirement “Cryptographic key generation (FCS\_CKM.1)” as specified below (Common Criteria Part 2). The iterations are caused by different cryptographic key generation algorithms to be implemented and key to be generated by the TOE.

### 6.2.1 FCS\_CKM.1/CPS

#### *Cryptographic key generation – Generation of CPS session Keys for Pre-personalization and Personalization by the TOE*

*Hierarchical to:* No other components.

*Dependencies:* [FCS\_CKM.2 Cryptographic key distribution or  
FCS\_COP.1 Cryptographic operation]  
FCS\_CKM.4 Cryptographic key destruction

*FCS\_CKM.1.1/CPS:*

The TSF shall generate cryptographic keys in accordance with a specified cryptographic key generation algorithm **CPS Keys Generation Algorithm**<sup>23</sup> and specified cryptographic key sizes **112 bits**<sup>24</sup> that meet the following: **[R12], section 5.2**<sup>25</sup>.

**Application Note 32** *the TSF allows to generate the session keys for the Pre-personalization and Personalization processes by the algorithm described in section 5.2 of the EMV CPS specification, [R12], using the keys stored on the chip (the Pre-personalization keys in phase 2 and the Personalization keys in phase 3) and a sequence counter provided by the IC card to the pre-personalization terminal or to the personalization terminal in response to an INITIALIZE UPDATE command.*

### 6.2.2 FCS\_CKM.1/DH\_PACE

#### *Cryptographic key generation – Diffie-Hellman for PACE session keys*

*Hierarchical to:* No other components.

<sup>23</sup> [assignment: *cryptographic key generation algorithm*]

<sup>24</sup> [assignment: *cryptographic key sizes*]

<sup>25</sup> [assignment: *list of standards*]



*Dependencies:* [FCS\_CKM.2 Cryptographic key distribution or  
FCS\_COP.1 Cryptographic operation]  
FCS\_CKM.4 Cryptographic key destruction

*FCS\_CKM.1.1/DH\_PACE:*

The TSF shall generate cryptographic keys in accordance with a specified cryptographic key generation algorithm:

1. **Diffie-Hellman protocol compliant to PKCS #3 [R53]**<sup>26</sup> and specified cryptographic key sizes: **2048 bits**<sup>27</sup>, and
2. **ECDH compliant to [R8]**<sup>28</sup> and specified cryptographic key sizes: **256, 384, 512, 521 bits**<sup>29</sup>

that meet the following: [R30]<sup>30</sup>.

**Application Note 33** *The TOE generates a shared secret value K with the terminal during the PACE protocol, see [R30]. This protocol may be based on the Diffie-Hellman-Protocol compliant to PKCS #3 (i.e. modulo arithmetic based cryptographic algorithm, cf. [R53]) or on the ECDH compliant to TR-03111 [R8] (i.e. the elliptic curve cryptographic algorithm ECKA, cf. [R30] and [R8] for details). The shared secret value K is used for deriving the AES or DES session keys for message encryption and message authentication (PACE-K<sub>MAC</sub>, PACE-K<sub>ENC</sub>) according to [R30] for the TSF required by FCS\_COP.1/PACE\_ENC and FCS\_COP.1/PACE\_MAC.*

**Application Note 34** *FCS\_CKM.1/DH\_PACE implicitly contains the requirements for the hashing functions used for key derivation by demanding compliance to [R30].*

**Application Note 35** *All the curves reported in ICAO Doc 9303-11 [R30] are supported. However, the curves brainpoolP320r1 and brainpoolP320t1, as well as those having field order shorter than 256 bits, are out of the scope of the evaluation.*

### 6.2.3 FCS\_CKM.1/CA

#### **Cryptographic key generation – Diffie-Hellman for Chip Authentication session keys**

<sup>26</sup> [selection: Diffie-Hellman protocol compliant to PKCS #3, ECDH compliant to BSI TR-03111]

<sup>27</sup> [assignment: cryptographic key sizes]

<sup>28</sup> [selection: Diffie-Hellman protocol compliant to PKCS #3, ECDH compliant to BSI TR-03111]

<sup>29</sup> [assignment: cryptographic key sizes]

<sup>30</sup> [assignment: list of standards]



*Hierarchical to:* No other components.

*Dependencies:* [FCS\_CKM.2 Cryptographic key distribution or  
FCS\_COP.1 Cryptographic operation]  
FCS\_CKM.4 Cryptographic key destruction

*FCS\_CKM.1.1/CA:*

The TSF shall generate cryptographic keys in accordance with a specified cryptographic key generation algorithm:

1. **Diffie-Hellman**<sup>31</sup> and specified cryptographic key sizes: **2048 bits**<sup>32</sup>, that meet the following: **based on the Diffie-Hellman key derivation protocol compliant to [R53] and [R6]**<sup>33</sup>,

or

2. **ECDH**<sup>34</sup> and specified cryptographic key sizes **256, 384, 512, 521 bits**<sup>35</sup> that meet the following: **based on an ECDH protocol compliant to [R8]**<sup>36</sup>.

**Application Note 36** *FCS\_CKM.1/CA implicitly contains the requirements for the hashing functions used for key derivation by demanding compliance to [R6].*

**Application Note 37** *The TOE generates a shared secret value with the terminal during the Chip Authentication protocol version 1, see [R6]. This protocol may be based on the Diffie-Hellman-Protocol compliant to PKCS #3 (i.e. modulo arithmetic based cryptographic algorithm, cf. [R53]) or on the ECDH compliant to TR-03111 [R8] (i.e. the elliptic curve cryptographic algorithm - cf. [R8] for details). The shared secret value is used to derive the Chip Authentication session keys used for encryption and MAC computation for secure messaging (defined in Key Derivation Function [R6] [R7]).*

**Application Note 38** *Chip Authentication session keys are not generated if PACE-CAM has been performed, as in this case Chip Authentication protocol version 1 is skipped.*

<sup>31</sup> [selection: based on the Diffie-Hellman key derivation protocol compliant to PKCS #3, based on an ECDH protocol compliant to BSI TR-03111]

<sup>32</sup> [assignment: cryptographic key sizes]

<sup>33</sup> [assignment: list of standards]

<sup>34</sup> [assignment: cryptographic key generation algorithm]

<sup>35</sup> [assignment: cryptographic key sizes]

<sup>36</sup> [selection: based on the Diffie-Hellman key derivation protocol compliant to PKCS #3, based on an ECDH protocol compliant to BSI TR-03111]

**Application Note 39** *All the curves reported in ICAO Doc 9303-11 [R30] are supported. However, the curves brainpoolP320r1 and brainpoolP320t1, as well as those having field order shorter than 256 bits, are out of the scope of the evaluation.*

The TOE shall meet the requirement “Cryptographic key destruction (FCS\_CKM.4)” as specified below (Common Criteria Part 2).

#### 6.2.4 FCS\_CKM.4

##### **Cryptographic key destruction – Session keys**

*Hierarchical to:* No other components.

*Dependencies:* [FDP\_ITC.1 Import of user data without security attributes, or FDP\_ITC.2 Import of user data with security attributes, or FCS\_CKM.1 Cryptographic key generation]

*FCS\_CKM.4.1:*

The TSF shall destroy cryptographic keys in accordance with a specified cryptographic key destruction method: **physical deletion by overwriting the memory data with zeros**<sup>37</sup> that meets the following: **none**<sup>38</sup>.

**Application Note 40** *The TOE shall destroy the AES encryption key and the Retail-MAC message authentication keys for secure messaging.*

**Application Note 41** *The TOE shall destroy any session keys in accordance with FCS\_CKM.4 after (i) detection of an error in a received command by verification of the MAC, and (ii) after successful run of the Chip Authentication. (iii) The TOE shall destroy the PACE Session Keys after generation of a Chip Authentication Session Keys and changing the secure messaging to the Chip Authentication Session Keys. (iv) The TOE shall clear the memory area of any session keys before starting the communication with the terminal in a new after-reset-session as required by FDP\_RIP.1. Concerning the Chip Authentication keys, FCS\_CKM.4 is also fulfilled by FCS\_CKM.1/CA.*

**Application Note 42** *Cryptographic keys are destroyed by calling a dedicated interface of the Crypto Library.*

---

<sup>37</sup> [assignment: cryptographic key destruction method]

<sup>38</sup> [assignment: list of standards]

The TOE shall meet the requirement “Cryptographic operation (FCS\_COP.1)” as specified below (Common Criteria Part 2). The iterations are caused by different cryptographic algorithms to be implemented by the TOE.

### 6.2.5 FCS\_COP.1/AUTH

#### *Cryptographic operation – Authentication*

*Hierarchical to:* No other components.

*Dependencies:* [FDP\_ITC.1 Import of user data without security attributes, or FDP\_ITC.2 Import of user data with security attributes, or FCS\_CKM.1 Cryptographic key generation] FCS\_CKM.4 Cryptographic key destruction

*FCS\_COP.1.1/AUTH:*

The TSF shall perform **symmetric authentication – encryption and decryption**<sup>39</sup> in accordance with a specified cryptographic algorithm **Triple-DES**<sup>40</sup> and cryptographic key sizes: **112 bit for Triple-DES**<sup>41</sup> that meet the following: **NIST SP 800-67 [R43], NIST SP 800-38A [R44]**<sup>42</sup>

**Application Note 43** *FIPS 46-3 was withdrawn in 2005. The Triple Data Encryption Algorithm with 112 bit keys is still an NIST approved cryptographic algorithm as defined in NIST SP 800-67 [R43]. NIST SP 800-38A [R44] provides recommendation for block cipher modes.*

**Application Note 44** *This SFR requires the TOE to implement the cryptographic primitive Triple-DES for authentication attempt of a terminal as Pre-personalization Agent or as Personalization Agent by means of the CPS mechanism (cf. FIA\_UAU.4)*

### 6.2.6 FCS\_COP.1/AA\_SIGN/RSA

#### *Cryptographic operation – Signature for Active Authentication*

<sup>39</sup> [assignment: *list of cryptographic operations*]

<sup>40</sup> [selection: *Triple-DES, AES*]

<sup>41</sup> [selection: *112, 128, 168, 19, 256*]

<sup>42</sup> [selection: *FIPS 46-3, FIPS 197*]

*Hierarchical to:* No other components.

*Dependencies:* [FDP\_ITC.1 Import of user data without security attributes, or  
FDP\_ITC.2 Import of user data with security attributes, or  
FCS\_CKM.1 Cryptographic key generation]  
FCS\_CKM.4 Cryptographic key destruction

*FCS\_COP.1.1/AA\_SIGN/RSA:*

The TSF shall perform **digital signature for Active Authentication data**<sup>43</sup> in accordance with a specific cryptographic algorithm **RSA with SHA-256, SHA-384, SHA-512**<sup>44</sup> and cryptographic key sizes **2048 and 3072 bits**<sup>45</sup> that meet the following: **the Digital Signature standards (complying with ISO/IEC 9796-2 digital signature scheme 1 [R37]) used for Active Authentication defined by ICAO Doc 9303-11 [R30]**<sup>46</sup>.

**Application Note 45** *For RSA cryptography, the TOE makes use of the NXP cryptographic library.*

**Application Note 46** *Signature for Active Authentication data using cryptographic algorithms RSA with SHA-1 and SHA-224 are also supported. However, these algorithms are out of the scope of the evaluation.*

**Application Note 47** *FCS\_COP.1/AA\_SIGN/RSA contains the requirements for the SHA hashing functions used for the Active Authentication by demanding compliance to the mechanism described in ICAO Doc 9303 [R30].*

## 6.2.7 FCS\_COP.1/AA\_SIGN/ECDSA

### **Cryptographic operation – Signature for Active Authentication**

*Hierarchical to:* No other components.

<sup>43</sup> [assignment: *list of cryptographic operations*]

<sup>44</sup> [assignment: *cryptographic algorithm*]

<sup>45</sup> [assignment: *cryptographic key sizes*]

<sup>46</sup> [assignment: *list of standards*]

*Dependencies:* [FDP\_ITC.1 Import of user data without security attributes, or FDP\_ITC.2 Import of user data with security attributes, or FCS\_CKM.1 Cryptographic key generation] FCS\_CKM.4 Cryptographic key destruction

*FCS\_COP.1.1/AA\_SIGN/ECDSA:*

The TSF shall perform **digital signature for Active Authentication data**<sup>47</sup> in accordance with a specific cryptographic algorithm **ECDSA with SHA-256, SHA-384 and SHA-512**<sup>48</sup> and cryptographic key sizes **256, 384 and 512 bits**<sup>49</sup> that meet the following: **Technical Guideline TR-03111 [R8] used for Active Authentication defined by ICAO Doc 9303-11 [R30]**<sup>50</sup>.

**Application Note 48** *For EC cryptography, the TOE makes use of the NXP cryptographic library.*

**Application Note 49** *It must be noted that, according to section 6.1.2.3 of [R30] a hash algorithm, whose output length is of the same length or shorter than the length of the ECC key in use, shall be used.*

**Application Note 50** *Signature for Active Authentication data using cryptographic algorithms ECDSA with SHA-1 and SHA-224 are also supported. However, these algorithms are out of the scope of the evaluation.*

**Application Note 51** *All the curves reported in ICAO Doc 9303-11 [R30] are supported. However, the curves brainpoolP320r1 and brainpoolP320t1, as well as those having field order shorter than 256 bits, are out of the scope of the evaluation.*

**Application Note 52** *FCS\_COP.1/AA\_SIGN/ECDSA contains the requirements for the SHA hashing functions used for the Active Authentication by demanding compliance to the mechanism described in ICAO Doc 9303 [R30].*

## 6.2.8 FCS\_COP.1/PACE\_ENC

***Cryptographic operation – Encryption/Decryption AES/Triple-DES for PACE protocol***

---

<sup>47</sup> [assignment: list of cryptographic operations]

<sup>48</sup> [assignment: cryptographic algorithm]

<sup>49</sup> [assignment: cryptographic key sizes]

<sup>50</sup> [assignment: list of standards]

*Hierarchical to:* No other components.

*Dependencies:* [FDP\_ITC.1 Import of user data without security attributes, or  
FDP\_ITC.2 Import of user data with security attributes, or  
FCS\_CKM.1 Cryptographic key generation]  
FCS\_CKM.4 Cryptographic key destruction

*FCS\_COP.1.1/PACE\_ENC:*

The TSF shall perform secure messaging – encryption and decryption<sup>51</sup> in accordance with a specified cryptographic algorithm **AES and Triple-DES in CBC mode**<sup>52</sup> and cryptographic key sizes **112 bits (for Triple-DES) and 128, 192, 256 bits (for AES)**<sup>53</sup> that meet the following: compliant to [R30]<sup>54</sup>.

**Application Note 53** *This SFR requires the TOE to implement the cryptographic primitive AES and Triple-DES for secure messaging with encryption of the transmitted data and encryption of the nonce in the first step of PACE. The related session keys are agreed between the TOE and the terminal as part of the PACE protocol according to FCS\_CKM.1/DH\_PACE (PACE-K<sub>ENC</sub>).*

**Application Note 54** *According to [R54] the algorithm Triple-DES is classified as “legacy”.*

## 6.2.9 FCS\_COP.1/PACE\_MAC

### **Cryptographic operation – MAC for PACE protocol**

*Hierarchical to:* No other components.

*Dependencies:* [FDP\_ITC.1 Import of user data without security attributes, or  
FDP\_ITC.2 Import of user data with security attributes, or  
FCS\_CKM.1 Cryptographic key generation]  
FCS\_CKM.4 Cryptographic key destruction

*FCS\_COP.1.1/PACE\_MAC:*

<sup>51</sup> [assignment: *list of cryptographic operations*]

<sup>52</sup> [selection: *AES, Triple-DES*]

<sup>53</sup> [selection: *112, 128, 192, 256*]

<sup>54</sup> [assignment: *list of standards*]

The TSF shall perform secure messaging – message authentication code<sup>55</sup> in accordance with a specified cryptographic algorithm **CMAC and Retail MAC**<sup>56</sup> and cryptographic key sizes **112, 128, 192, 256 bits**<sup>57</sup> that meet the following: compliant to [R30]<sup>58</sup>.

**Application Note 55** *This SFR requires the TOE to implement the cryptographic primitive for secure messaging with message authentication code over transmitted data. The related session keys are agreed between the TOE and the terminal as part of either the PACE protocol according to the FCS\_CKM.1/DH\_PACE (PACE-K<sub>MAC</sub>). Note that in accordance with [4] the (two-key) Triple-DES could be used in Retail mode for secure messaging. However, Retail mode is not recommended, as the algorithm Triple-DES is classified as “legacy” (see [R54]).*

## 6.2.10 FCS\_COP.1/CA\_ENC

### Cryptographic operation – Symmetric Encryption/Decryption for CA protocol

*Hierarchical to:* No other components.

*Dependencies:* [FDP\_ITC.1 Import of user data without security attributes, or FDP\_ITC.2 Import of user data with security attributes, or FCS\_CKM.1 Cryptographic key generation]  
FCS\_CKM.4 Cryptographic key destruction

*FCS\_COP.1.1/CA\_ENC:*

The TSF shall perform secure messaging – encryption and decryption<sup>59</sup> in accordance with a specified cryptographic algorithm **AES and Triple-DES**<sup>60</sup> and cryptographic key sizes **112 bits (for Triple-DES) and 128, 192, 256 bits (for AES)**<sup>61</sup> that meet the following: ICAO Doc 9303-11 [R30]<sup>62</sup>.

<sup>55</sup> [assignment: *list of cryptographic operations*]

<sup>56</sup> [selection: *CMAC, Retail-MAC*]

<sup>57</sup> [selection: *112, 128, 192, 256*]

<sup>58</sup> [assignment: *list of standards*]

<sup>59</sup> [assignment: *list of cryptographic operations*]

<sup>60</sup> [assignment: *cryptographic algorithm*]

<sup>61</sup> [assignment: *cryptographic key sizes*]

<sup>62</sup> [assignment: *list of standards*]



**Application Note 56** *This SFR requires the TOE to implement the cryptographic primitives (i.e. Triple-DES and AES) for secure messaging with encryption of the transmitted data. The keys are agreed between the TOE and the terminal as part of the Chip Authentication according to the FCS\_CKM.1/CA.*

**Application Note 57** *According to [R54], the algorithm Triple-DES is classified as “legacy”.*

### 6.2.11 FCS\_COP.1/CA\_MAC

#### *Cryptographic operation – MAC for CA protocol*

*Hierarchical to:* No other components.

*Dependencies:* [FDP\_ITC.1 Import of user data without security attributes, or FDP\_ITC.2 Import of user data with security attributes, or FCS\_CKM.1 Cryptographic key generation] FCS\_CKM.4 Cryptographic key destruction

*FCS\_COP.1.1/CA\_MAC:*

The TSF shall perform secure messaging – message authentication code<sup>63</sup> in accordance with a specified cryptographic algorithm **CMAC and Retail MAC**<sup>64</sup> and cryptographic key sizes **112, 128, 192, 256 bits**<sup>65</sup> that meet the following: **ICAO Doc 9303-11 [R30]**<sup>66</sup>.

**Application Note 58** *This SFR requires the TOE to implement the cryptographic primitive for secure messaging with encryption and message authentication code over the transmitted data. The key is agreed by the TSF through Chip Authentication, performed either as part of PACE-CAM or by Chip Authentication Protocol Version 1 according to FCS\_CKM.1/CA.*

### 6.2.12 FCS\_COP.1/SIG\_VER

#### *Cryptographic operation – Signature verification by e-Document*

*Hierarchical to:* No other components.

<sup>63</sup> [assignment: *list of cryptographic operations*]

<sup>64</sup> [assignment: *cryptographic algorithm*]

<sup>65</sup> [assignment: *cryptographic key sizes*]

<sup>66</sup> [assignment: *list of standards*]



*Dependencies:* [FDP\_ITC.1 Import of user data without security attributes, or FDP\_ITC.2 Import of user data with security attributes, or FCS\_CKM.1 Cryptographic key generation] FCS\_CKM.4 Cryptographic key destruction

*FCS\_COP.1.1/SIG\_VER:*

The TSF shall perform digital signature verification<sup>67</sup> in accordance with a specified cryptographic algorithm

1. **RSA as specified in Table 6-3**<sup>68</sup> and cryptographic key sizes: **2048 or 3072 bits**<sup>69</sup> that meet the following: **PKCS #1 [R51]**<sup>70</sup>,

or

2. **ECDSA as specified in Table 6-4**<sup>71</sup> and cryptographic key sizes: **256, 384 or 512 bits**<sup>72</sup> that meet the following: **FIPS 186-4 [R42]**<sup>73</sup>.

**Table 6-3 RSA algorithms for signature verification in Terminal Authentication**

| Object identifier [R7] | Signature algorithm | Hash algorithm |
|------------------------|---------------------|----------------|
| id-TA-RSA-v1-5-SHA-256 | RSASSA-PKCS1-v1_5   | SHA-256        |
| id-TA-RSA-v1-5-SHA-512 | RSASSA-PKCS1-v1_5   | SHA-512        |
| id-TA-RSA-PSS-SHA-256  | RSASSA-PSS          | SHA-256        |
| id-TA-RSA-PSS-SHA-512  | RSASSA-PSS          | SHA-512        |

**Table 6-4 ECDSA algorithms for signature verification in Terminal Authentication**

| Object identifier [R7] | Signature algorithm | Hash algorithm |
|------------------------|---------------------|----------------|
| id-TA-ECDSA-SHA-256    | ECDSA               | SHA-256        |
| id-TA-ECDSA-SHA-384    | ECDSA               | SHA-384        |
| id-TA-ECDSA-SHA-512    | ECDSA               | SHA-512        |

<sup>67</sup> [assignment: *list of cryptographic operations*]

<sup>68</sup> [assignment: *cryptographic algorithm*]

<sup>69</sup> [assignment: *cryptographic key sizes*]

<sup>70</sup> [assignment: *list of standards*]

<sup>71</sup> [assignment: *cryptographic algorithm*]

<sup>72</sup> [assignment: *cryptographic key sizes*]

<sup>73</sup> [assignment: *list of standards*]

**Application Note 59** *The signature verification is used to verify the card verifiable certificates and the authentication attempt of the terminal creating a digital signature for the TOE challenge.*

**Application Note 60** *For RSA and EC cryptography, the TOE makes use of the NXP cryptographic library.*

**Application Note 61** *All the curves reported in ICAO Doc 9303-11 [R30] are supported. However, the curves brainpoolP320r1 and brainpoolP320t1, as well as those having field order shorter than 256 bits, are out of the scope of the evaluation.*

**Application Note 62** *FCS\_COP.1/SIG\_VER implicitly contains the requirements for the SHA hashing functions used for the Terminal Authentication by demanding compliance to the mechanism described in [R6][R7].*

The TOE shall meet the requirement “Quality metric for random numbers (FCS\_RND.1)” as specified below (Common Criteria Part 2 extended).

### 6.2.13 FCS\_RND.1

#### *Quality metrics for random numbers*

*Hierarchical to:* No other components.

*Dependencies:* No dependencies.

*FCS\_RND.1.1:*

The TSF shall provide a mechanism to generate random numbers that meet **BSI AIS-31 [R2] (see Application Note 64)**<sup>74</sup>.

**Application Note 63** *This SFR requires the TOE to generate random numbers used for the authentication protocols as required by FIA\_UAU.4.*

**Application Note 64** *The TOE makes use of the physical random number generator of the IC N7121 which is compliant with BSI AIS31 scheme of class PTG.2 [R2].*

---

<sup>74</sup> [assignment: a defined quality metric]

### 6.3 Class FIA: Identification and authentication

For the sake of better readability, Table 6-5 provides an overview of the authentication mechanisms used.

**Table 6-5 Overview of authentication SFRs**

| Mechanism  | SFR for the TOE   | Comments   |
|--|---|--|
| Authentication Mechanism for Pre-personalization Agent and Personalization Agent | FIA_UAU.4<br>FIA_AFL.1/Pre-pers<br>FIA_AFL.1/Pers                   | Triple-DES (112-bit keys)<br>Retail MAC (256-bit keys)   |
| Chip Authentication Protocol v.1   | FIA_API.1/CAV1<br>FIA_UAU.5<br>FIA_UAU.6                            | Triple-DES (112-bit keys)<br>AES (128, 192, 256-bit keys)<br>Retail MAC (112-bit keys)<br>DH<br>ECDH   |
| Terminal Authentication Protocol v.1   | FIA_UAU.5   | RSASSA-PKCS1-v1_5<br>RSASSA-PSS<br>ECDSA   |
| PACE protocol <sup>75</sup>  | FIA_UAU.1/PACE<br>FIA_UAU.5/PACE<br>FIA_AFL.1/PACE<br>FIA_API.1/CAM | Triple-DES (112-bit keys)<br>AES (128, 192, 256-bit keys)<br>DH and ECDH with Integrated Mapping, Generic Mapping and Chip Authentication Mapping. |
| Passive Authentication   | FIA_UAU.5/PACE  | Verification of the hashes of DGs  |
| Active Authentication  | FIA_API.1/AA  | RSA<br>ECDSA   |

Note the Chip Authentication Protocol Version 1 as defined in this security target includes:

- the asymmetric key agreement to establish symmetric secure messaging between the TOE and the terminal based on the Chip Authentication Public Key and the Terminal Public Key used later in the Terminal Authentication Protocol Version 1,
- the check whether the TOE is able to generate the correct message authentication code with the expected key for any message received by the terminal.

The Chip Authentication may be performed as either part of PACE-CAM or as Chip Authentication protocol v.1. Both may be used independent of the Terminal Authentication Protocol v.1. If the Terminal Authentication Protocol v.1 is used, the terminal shall use the

<sup>75</sup> Only listed for information purposes

same public keys presented during either the PACE-CAM or the Chip Authentication Protocol v.1.

### 6.3.1 FIA\_AFL.1/Pre-pers

#### *Authentication failure handling in Step 5 “Pre-personalization”*

*Hierarchical to:* No other components.

*Dependencies:* FIA\_UAU.1 Timing of authentication

*FIA\_AFL.1.1/Pre-pers:*

The TSF shall detect when 3<sup>76</sup> unsuccessful authentication attempts occur related to **consecutive failed authentication attempts with respect to the Pre-personalization key**<sup>77</sup>.

*FIA\_AFL.1.2/Pre-pers:*

When the defined number of consecutive unsuccessful authentication attempts has been met<sup>78</sup>, the TSF shall **block the Pre-personalization key**<sup>79</sup>.

### 6.3.2 FIA\_AFL.1/Pers

#### *Authentication failure handling in Step 6 “Personalization”*

*Hierarchical to:* No other components.

*Dependencies:* FIA\_UAU.1 Timing of authentication

*FIA\_AFL.1.1/Pers:*

The TSF shall detect when **an administrator configurable positive integer within the range between 1 and 15**<sup>80</sup>

---

<sup>76</sup> [selection: [assignment: positive integer number], an administrator configurable positive integer within [assignment: range of acceptable values]]

<sup>77</sup> [assignment: list of authentication events]

<sup>78</sup> [assignment: met or surpassed]

<sup>79</sup> [assignment: list of actions]

<sup>80</sup> [selection: [assignment: positive integer number], an administrator configurable positive integer within [assignment: range of acceptable values]]

unsuccessful authentication attempts occur related to **consecutive failed authentication attempts with respect to the Personalization key**<sup>81</sup>.

*FIA\_AFL.1.2/Pers:*

When the defined number of consecutive unsuccessful authentication attempts has been **met**<sup>82</sup>, the TSF shall **block the Personalization key**<sup>83</sup>.

### 6.3.3 FIA\_AFL.1/PACE

*Authentication failure handling – PACE authentication using non-blocking authorization data*

*Hierarchical to:* No other components.

*Dependencies:* FIA\_UAU.1 Timing of authentication

*FIA\_AFL.1.1/PACE:*

The TSF shall detect when **an administrator configurable positive integer within 1 and 255**<sup>84</sup> unsuccessful authentication attempt occurs related to **authentication attempts using the PACE password as shared password**<sup>85</sup>.

*FIA\_AFL.1.2/PACE:*

When the defined number of consecutive unsuccessful authentication attempts has been **met**<sup>86</sup>, the TSF shall **issue the result of the authentication with a delay in a range from 2 to 8 seconds, depending on the clock frequency**<sup>87</sup>.

---

<sup>81</sup> [assignment: list of authentication events]

<sup>82</sup> [assignment: *met or surpassed*]

<sup>83</sup> [assignment: *list of actions*]

<sup>84</sup> [assignment: *positive integer number*]

<sup>85</sup> [assignment: *list of authentication events*]

<sup>86</sup> [selection: *met, surpassed*]

<sup>87</sup> [assignment: *list of actions*]

**Application Note 65** *The count of consecutive unsuccessful authentications is stored in non-volatile memory and is preserved across power-up and power-down cycles. After a successful authentication, the count is reset to zero.*

**Application Note 66** *The system clock frequency is dependent on the power received from the terminal reader. The value of the system clock frequency is dynamically adjusted according to the preconfigured power settings of the OS*

The TOE shall meet the requirement “Timing of identification (FIA\_UID.1)” as specified below (Common Criteria Part 2).

### 6.3.4 FIA\_UID.1/PACE

#### *Timing of identification*

*Hierarchical to:* No other components.

*Dependencies:* No dependencies.

*FIA\_UID.1.1/PACE:*

The TSF shall allow

1. to establish the communication channel,
2. carrying out the PACE protocol according to [R30],
3. to read the Initialization Data if it is not disabled by TSF according to FMT\_MTD.1/INI\_DIS,
4. to carry out the Chip Authentication Protocol v.1 according to [R6],
5. to carry out the Terminal Authentication Protocol v.1 according to [R6]<sup>88</sup>,
6. **to carry out the Active Authentication mechanism according to [R30]<sup>89</sup>**

on behalf of the user to be performed before the user is identified.

---

<sup>88</sup> [assignment: *list of TSF-mediated actions*]

<sup>89</sup> [assignment: *list of TSF-mediated actions*]

*FIA\_UID.1.2/PACE:*

The TSF shall require each user to be successfully identified before allowing any other TSF-mediated actions on behalf of that user.

**Application Note 67** *The SFR FIA\_UID.1/PACE in this ST covers the definition in the EAC PP [R4] that, in turn, extends the definition in the PACE PP [R5] by EAC aspect 4. This extension does not conflict with the strict conformance to PACE PP.*

**Application Note 68** *After personalization in the Phase 3 the PACE domain parameters, the Chip Authentication data and Terminal Authentication Reference Data are written into the TOE. The Inspection System is identified as default user after power up or reset of the TOE i.e. the TOE will run the PACE protocol, to gain access to the Chip Authentication Reference Data and to run the Chip Authentication Protocol Version 1. After successful authentication of the chip the terminal may identify itself as (i) Extended Inspection System by selection of the templates for the Terminal Authentication Protocol Version 1 or (ii) if necessary and available by authentication as Personalization Agent (using the Personalization key).*

**Application Note 69** *In Step 5, Pre-personalization, of Phase 2, Manufacturing of the TOE, the Pre-personalization Agent is the only user role known to the TOE which writes the Pre-personalization Data in the audit records of the IC. The Pre-personalization Agent creates the user role Personalization Agent for transition from Phase 2 to Phase 3, Personalization of the [e-Document](#). The users in roles Pre-personalization Agent or Personalization Agent identify themselves by means of selecting the authentication key. After personalization in Phase 3, the PACE domain parameters, the Chip Authentication data, and Terminal Authentication Reference Data are written into the TOE. The Inspection System is identified as default user after power up or reset of the TOE i.e. the TOE will run the PACE protocol, to gain access to the Chip Authentication Reference Data and to run the Chip Authentication Protocol Version 1. After successful authentication of the chip the terminal may identify itself as (i) Extended Inspection System by selection of the templates for the Terminal Authentication Protocol Version 1, or (ii) if necessary and available by authentication as Personalization Agent (using the Personalization key).*

**Application Note 70** *User identified after a successfully performed PACE protocol is a terminal. Please note that neither CAN nor MRZ effectively represent secrets, but are restricted-revealable; i.e. it is either the [e-Document](#) holder itself or an authorised other person or device (Basic Inspection System with PACE).*

**Application Note 71** *In the life-cycle phase ‘Manufacturing’ the Manufacturer is the only user role known to the TOE. The Manufacturer writes the Initialization Data and/or the Pre-personalization Data in the audit records of the IC.*

Note that the Pre-personalization Agent and the Personalization Agent act on behalf of the *e-Document* Issuer under his and CSCA and DS policies. Hence, they define authentication procedure(s) for the Pre-personalization Agent and the Personalization Agent. The TOE must functionally support these authentication procedures being subject to evaluation within the assurance components ALC\_DEL.1 and AGD\_PRE.1. The TOE assumes the user roles Pre-personalization Agent or Personalization Agent, when a terminal proves the respective Terminal Authorization Level as defined by the related policy (policies).

The TOE shall meet the requirement “Timing of authentication (FIA\_UAU.1)” as specified below (Common Criteria Part 2).

### 6.3.5 FIA\_UAU.1/PACE

#### *Timing of authentication*

*Hierarchical to:* No other components.

*Dependencies:* FIA\_UID.1 Timing of identification

*FIA\_UAU.1.1/PACE:*

The TSF shall allow

1. to establish the communication channel,
2. carrying out the PACE Protocol according to [R30],
3. to read the Initialization Data if it is not disabled by TSF according to FMT\_MTD.1/INI\_DIS,
4. to identify themselves by selection of the authentication key,
5. to carry out the Chip Authentication Protocol Version 1 according to [R6],
6. to carry out the Terminal Authentication Protocol Version 1 according to [R6]<sup>90</sup>,
7. **to carry out the Active Authentication mechanism according to [R30]<sup>91</sup>**

on behalf of the user to be performed before the user is authenticated.

<sup>90</sup> [assignment: *list of TSF-mediated actions*]

<sup>91</sup> [assignment: *list of TSF-mediated actions*]



*FIA\_UAU.1.2/PACE:*

The TSF shall require each user to be successfully authenticated before allowing any other TSF-mediated actions on behalf of that user.

**Application Note 72** *The SFR FIA\_UAU.1/PACE in this ST covers the definition in the EAC PP [R4] that, in turn, extends the definition in the PACE PP [R5] by EAC aspect 5. This extension does not conflict with the strict conformance to PACE PP.*

**Application Note 73** *The user authenticated after a successfully performed PACE protocol is a terminal. Please note that neither CAN nor MRZ effectively represent secrets, but are restricted-revealable; i.e. it is either the e-Document holder itself or an authorised other person or device (BIS-PACE). If PACE was successfully performed, secure messaging is started using the derived session keys (PACE-K<sub>MAC</sub>, PACE-K<sub>ENC</sub>), cf. FTP\_ITC.1/PACE.*

The TOE shall meet the requirements of “Single-use authentication mechanisms (FIA\_UAU.4)” as specified below (Common Criteria Part 2).

### 6.3.6 FIA\_UAU.4/PACE

#### **Single-use authentication mechanisms - Single-use authentication of the Terminal by the TOE**

*Hierarchical to:* No other components.

*Dependencies:* No dependencies.

*FIA\_UAU.4.1/PACE:*

The TSF shall prevent reuse of authentication data related to

1. PACE Protocol according to [R30],
2. Authentication Mechanisms based on Triple-DES<sup>92</sup>,
3. Terminal Authentication Protocol v.1 according to [R6]<sup>93</sup>.

**Application Note 74** *The SFR FIA\_UAU.4.1 in this ST covers the definition in the EAC PP [R4] that, in turn, extends the definition in PACE PP [R5] by the EAC aspect 3. This extension does not conflict with the strict conformance to PACE PP. The generation of*

<sup>92</sup> [selection: Triple-DES, AES or other approved algorithms]

<sup>93</sup> [assignment: identified authentication mechanism(s)]

random numbers (random nonce) used for the authentication protocol (PACE) and Terminal Authentication as required by FIA\_UAU.4/PACE is required by FCS\_RND.1 from [R5].

**Application Note 75** The authentication mechanisms use a challenge freshly and randomly generated by the TOE to prevent reuse of a response generated by a terminal in a successful authentication attempt. In addition, the authentication as Pre-personalization Agent or as Personalization Agent makes use of a diversifier, thus ensuring protection against replay attacks, such as the use of an internal counter as a diversifier.

**Application Note 76** According to [R54] the algorithm Triple-DES is classified as “legacy”.

The TOE shall meet the requirement “Multiple authentication mechanisms (FIA\_UAU.5)” as specified below (CC part 2).

### 6.3.7 FIA\_UAU.5/PACE

#### *Multiple authentication mechanisms*

*Hierarchical to:* No other components.

*Dependencies:* No dependencies.

*FIA\_UAU.5.1/PACE:*

The TSF shall provide

1. PACE Protocol according to [R30],
2. Passive Authentication according to [R30],
3. Secure messaging in MAC-ENC mode according to [R30],
4. Symmetric Authentication Mechanisms based on **Triple-DES**<sup>94</sup>
5. Terminal Authentication Protocol v.1 according to [R6]<sup>95</sup>

to support user authentication.

*FIA\_UAU.5.2/PACE:*

The TSF shall authenticate any user’s claimed identity according to the following rules:

---

<sup>94</sup> [selection: Triple-DES, AES or other approved algorithms]

<sup>95</sup> [assignment: list of multiple authentication mechanism(s)]

1. Having successfully run the PACE protocol the TOE accepts only received commands with correct message authentication code sent by means of secure messaging with the key agreed with the terminal by means of the PACE protocol.
2. The TOE accepts the authentication attempt as Personalization Agent by **the Symmetric Authentication Mechanism based on Triple-DES with Personalization keys**<sup>96</sup>.
3. After run of the Chip Authentication Protocol Version 1 the TOE accepts only received commands with correct message authentication code sent by means of secure messaging with key agreed with the terminal by means of the Chip Authentication Mechanism v.1.
4. The TOE accepts the authentication attempt by means of the Terminal Authentication Protocol v.1 only if the terminal uses the public key presented during the Chip Authentication Protocol v.1 and the secure messaging established by the Chip Authentication Mechanism v.1<sup>97</sup>

**Refinement: or the public key presented during PACE-CAM and the secure messaging established by PACE-CAM.**

5. The TOE accepts the authentication attempt as **Pre-personalization Agent by the Symmetric Authentication Mechanism based on Triple-DES with Pre-personalization keys**<sup>98</sup>.

**Application Note 77** *Please note that Passive Authentication does not authenticate any TOE's user, but provides evidence enabling an external entity (the terminal connected) to prove the origin of e-Document application.*

**Application Note 78** *The Symmetric Authentication Mechanism for Pre-personalization Agent and Personalization Agent uses the CPS protocol [R12] based on Triple-DES. This mechanism uses a key diversification algorithm based on data randomly chosen by the card.*

---

<sup>96</sup> [selection: *the Authentication Mechanism with Personalization keys*]

<sup>97</sup> [assignment: *rules describing how the multiple authentication mechanisms provide authentication*]

<sup>98</sup> [selection: *the Authentication Mechanism with Personalization keys*]

**Application Note 79** *The PACE protocol may use both Triple-DES and AES to encipher the random generated in step 1 of the protocol. However, the algorithm Triple-DES is classified as “legacy” (see [R54]).*

**Application Note 80** *The Embedded Software uses the symmetric co-processor provided by the platform to perform Triple-DES and AES.*

**Application Note 81** *The SFR FIA\_UAU.5.1/PACE in this ST covers the definition in the EAC PP [R4] that, in turn, extends the definition in PACE PP [R5] by EAC aspects 4), 5), and 6). The SFR FIA\_UAU.5.2/PACE in this ST covers the definition in the EAC PP [R4] that, in turn, extends the definition in PACE PP [R5] by EAC aspects 2), 3), 4) and 5). These extensions do not conflict with the strict conformance to PACE PP.*

The TOE shall meet the requirement “Re-authenticating (FIA\_UAU.6)” as specified below (Common Criteria Part 2).

### 6.3.8 FIA\_UAU.6/PACE

#### **Re-authenticating – Re-authenticating of Terminal by the TOE**

*Hierarchical to:* No other components.

*Dependencies:* No dependencies.

*FIA\_UAU.6.1/PACE:*

The TSF shall re-authenticate the user under the conditions each command sent to the TOE after successful run of the PACE Protocol shall be verified as being sent by the PACE terminal<sup>99</sup>.

**Application Note 82** *The PACE protocol specified in [R30] starts secure messaging used for all commands exchanged after successful PACE authentication. The TOE checks each command by secure messaging in encrypt-then-authenticate mode based on CMAC or Retail-MAC, whether it was sent by the successfully authenticated terminal (see FCS\_COP.1/PACE\_MAC for further details). The TOE does not execute any command with incorrect message authentication code. Therefore, the TOE re-authenticates the terminal connected, if a secure messaging error occurred, and accepts only those commands received from the initially authenticated terminal.*

---

<sup>99</sup> [assignment: list of conditions under which re-authentication is required]

### 6.3.9 FIA\_UAU.6/EAC/CAV1

#### *Re-authenticating – Re-authenticating of Terminal by the TOE after Chip Authentication version 1*

*Hierarchical to:* No other components.

*Dependencies:* No dependencies.

*FIA\_UAU.6.1/EAC/CAV1:*

The TSF shall re-authenticate the user under the conditions each command sent to the TOE after successful run of the Chip Authentication Protocol Version 1 shall be verified as being sent by the Inspection System<sup>100</sup>.

### 6.3.10 FIA\_UAU.6/EAC/CAM

#### *Re-authenticating – Re-authenticating of Terminal by the TOE after PACE-CAM*

*Hierarchical to:* No other components.

*Dependencies:* No dependencies.

*FIA\_UAU.6.1/EAC/CAM:*

The TSF shall re-authenticate the user under the conditions each command sent to the TOE after successful run of **PACE with Chip Authentication Mapping** shall be verified as being sent by the Inspection System<sup>101</sup>.

**Application Note 83** *The Password Authenticated Connection Establishment and the Chip Authentication Protocol specified in [R30] include secure messaging for all commands exchanged after successful authentication of the Inspection System. The TOE checks by secure messaging in MAC\_ENC mode each command based on a corresponding MAC algorithm whether it was sent by the successfully authenticated terminal (see FCS\_COP.1/CA\_MAC for further details). The TOE does not execute any command with incorrect message authentication code. Therefore, the TOE re-authenticates the user for each received command and accepts only those commands received from the previously authenticated user.*

<sup>100</sup> [assignment: list of conditions under which re-authentication is required]

<sup>101</sup> [assignment: list of conditions under which re-authentication is required]

The TOE shall meet the requirement “Authentication Proof of Identity (FIA\_API.1)” as specified below (Common Criteria Part 2 extended).

### 6.3.11 FIA\_API.1/CAV1

#### *Authentication Proof of Identity by Chip Authentication version 1*

*Hierarchical to:* No other components.

*Dependencies:* No dependencies.

*FIA\_API.1.1/CAV1:*

The TSF shall provide Chip Authentication Protocol Version 1 according to [R30]<sup>102</sup> to prove the identity of the TOE<sup>103</sup>.

### 6.3.12 FIA\_API.1/CAM

#### *Authentication Proof of Identity by PACE with Chip Authentication Mapping*

*Hierarchical to:* No other components.

*Dependencies:* No dependencies.

*FIA\_API.1.1/CAM:*

The TSF shall provide PACE with Chip Authentication Mapping according to [R30]<sup>104</sup> to prove the identity of the TOE<sup>105</sup>.

**Application Note 84** *FIA\_API.1/CAV1 and FIA\_API.1/CAM require the TOE to implement Chip Authentication either as part of PACE-CAM specified in [R30] or by Chip Authentication Mechanism Version 1 specified in [R6]. In the case of PACE-CAM, the terminal verifies the authenticity of the chip using the Chip Authentication Data sent by the e-Document. In the case of Chip Authentication Version 1, the TOE and the terminal generate a shared secret using the Diffie-Hellman Protocol (EC-DH) and two session keys for secure messaging in ENC\_MAC mode according to [R30]. the terminal verifies by means*

---

<sup>102</sup> [assignment: authentication mechanism]

<sup>103</sup> [assignment: authorized user or rule]

<sup>104</sup> [assignment: authentication mechanism]

<sup>105</sup> [assignment: authorized user or rule]

of secure messaging whether the *e-Document's* chip was able or not to run his protocol properly using its Chip Authentication Private Key corresponding to the Chip Authentication key (EF.DG14).

### 6.3.13 FIA\_API.1/AA

#### *Authentication Proof of Identity by Active Authentication*

*Hierarchical to:* No other components.

*Dependencies:* No dependencies.

*FIA\_API.1.1/AA:*

The TSF shall provide **Active Authentication Protocol according to [R30]**<sup>106</sup> to prove the identity of the **TOE**<sup>107</sup>.

## 6.4 Class FDP: User data protection

The TOE shall meet the requirement “Subset access control (FDP\_ACC.1)” as specified below (Common Criteria Part 2).

### 6.4.1 FDP\_ACC.1/TRM

#### *Subset access control*

*Hierarchical to:* No other components.

*Dependencies:* FDP\_ACF.1 Security attribute based access control

*FDP\_ACC.1.1/TRM:*

The TSF shall enforce the **Access Control SFP**<sup>108</sup> on **terminals gaining access to the User Data and data stored in EF.SOD of the logical e-Document**<sup>109</sup>.

---

<sup>106</sup> [assignment: *authentication mechanism*]

<sup>107</sup> [assignment: *authorized user or rule*]

<sup>108</sup> [assignment: *access control SFP*]

<sup>109</sup> [assignment: *list of subjects, objects, and operations among subjects and objects covered by the SFP*]

**Application Note 85** The SFR FIA\_ACC.1.1 in this ST covers the definition in the EAC PP [R4] that, in turn, extends the definition in PACE PP [R5] by data stored in EF.SOD of the logical e-Document. This extension does not conflict with the strict conformance to PACE PP.

The TOE shall meet the requirement “Security attribute based access control (FDP\_ACF.1)” as specified below (Common Criteria Part 2).

## 6.4.2 FDP\_ACF.1/TRM

### Security attribute based access control – Terminal Access

*Hierarchical to:* No other components.

*Dependencies:* FDP\_ACC.1 Subset access control  
FMT\_MSA.3 Static attribute initialization

*FDP\_ACF.1.1/TRM:*

The TSF shall enforce the Access Control SFP<sup>110</sup> to objects based on the following:

1. Subjects:
  - a. Terminal,
  - b. BIS-PACE,
  - c. Extended Inspection System.
2. Objects:
  - a. data in EF.DG1, EF.DG2 and EF.DG5 to EF.DG16, EF.SOD and EF.COM of the logical e-Document,
  - b. data in EF.DG3 of the logical e-Document,
  - c. data in EF.DG4 of the logical e-Document,
  - d. all TOE intrinsic secret cryptographic keys stored in the e-Document<sup>111</sup>.
3. Security attributes:
  - a. authentication status of terminals,

---

<sup>110</sup> [assignment: access control SFP]

<sup>111</sup> e.g. Chip Authentication Version 1 and ephemeral keys



- b. PACE Authentication,
- c. Terminal Authentication v.1,
- d. Authorization of the Terminal<sup>112</sup>.

#### FDP\_ACF.1.2/TRM:

The TSF shall enforce the following rules to determine if an operation among controlled subjects and controlled objects is allowed:

- A BIS-PACE is allowed to read data objects from FDP\_ACF.1.1/TRM according to [R30] after a successful PACE authentication as required by FIA\_UAU.1/PACE<sup>113</sup>.

#### FDP\_ACF.1.3/TRM:

The TSF shall explicitly authorize access of subjects to objects based on the following additional rules: none<sup>114</sup>.

#### FDP\_ACF.1.4/TRM:

The TSF shall explicitly deny access of subjects to objects based on the following rules:

1. Any terminal being not authenticated as PACE authenticated BIS-PACE is not allowed to read, to write, to modify, to use any User Data stored on the e-Document.
2. Terminals not using secure messaging are not allowed to read, to write, to modify, to use any data stored on the e-Document.
3. Any terminal being not successfully authenticated as Extended Inspection System with the Read access to DG3 (Fingerprint) granted by the relative certificate holder authorization encoding is not allowed to read the data objects 2b) of FDP\_ACF.1.1/TRM.

---

<sup>112</sup> [assignment: list of subjects and objects controlled under the indicated SFP, and, for each, the SFP-relevant security attributes, or named groups of SFP-relevant security attributes]

<sup>113</sup> [assignment: rules governing access among controlled subjects and controlled objects using controlled operations or controlled objects]

<sup>114</sup> [assignment: rules, based on security attributes, that explicitly authorise access of subjects to objects]

4. Any terminal being not successfully authenticated as Extended Inspection System with the Read access to DG4 (Iris) granted by the relative certificate holder authorization encoding is not allowed to read the data objects 2c) of FDP\_ACF.1.1/TRM.
5. Nobody is allowed to read the data objects 2d) of FDP\_ACF.1.1/TRM.
6. Terminals authenticated as CVCA or as DV are not allowed to read data in the EF.DG3 and EF.DG4<sup>115</sup>.

**Application Note 86** *The read access to user data in the personalization phase is protected by a Restricted Application Secret Code.*

**Application Note 87** *The SFR FDP\_ACF.1.1/TRM in this ST covers the definition in the EAC PP [R4] that, in turn, extends the definition in PACE PP [R5] by additional subjects and objects. The SFRs FDP\_ACF.1.2/TRM and FDP\_ACF.1.3/TRM in this ST cover the definition in PACE PP [R5]. The SFR FDP\_ACF.1.4/TRM in this ST covers the definition in the EAC PP [R4] that, in turn, extends the definition in PACE PP [R5] by 3) to 6). These extensions do not conflict with the strict conformance to PACE PP.*

**Application Note 88** *The relative Certificate Holder Authorization encoded in the CV certificate of the inspection system is defined in [R7]. The TOE verifies the certificate chain established by the Country Verifying Certification Authority, the Document Verifier Certificate and the Inspection System Certificate (cf. FMT\_MTD.3). The Terminal Authorization is the intersection of the Certificate Holder Authorization in the certificates of the Country Verifying Certification Authority, the Document Verifier Certificate and the Inspection System Certificate in a valid certificate chain.*

**Application Note 89** *Please note that the Document Security Object (SO<sub>D</sub>) stored in EF.SOD (see [R29]) does not belong to the user data, but to the TSF data. The Document Security Object can be read out by Inspection Systems using PACE, see [R30].*

**Application Note 90** *Please note that the control on the user data transmitted between the TOE and the PACE terminal is addressed by FTP\_ITC.1/PACE.*

The TOE shall meet the requirement “Subset residual information protection” (FDP\_RIP.1) as specified below (Common Criteria Part 2).

---

<sup>115</sup> [assignment: rules, based on security attributes, that explicitly authorise access of subjects to objects]

### 6.4.3 FDP\_RIP.1

#### *Subset residual information protection*

*Hierarchical to:* No other components.

*Dependencies:* No dependencies.

*FDP\_RIP.1.1:*

The TSF shall ensure that any previous information content of a resource is made unavailable upon the **deallocation of the resource from**<sup>116</sup> the following objects:

1. session keys (immediately after closing related communication session),
2. the ephemeral private key ephem-SK<sub>PICC</sub>-PACE (by having generated a DH shared secret K<sup>117</sup>)<sup>118</sup>.
3. none<sup>119</sup>

The TOE shall meet the requirement “Basic data exchange confidentiality (FDP\_UCT.1)” as specified below (Common Criteria Part 2).

### 6.4.4 FDP\_UCT.1/TRM

#### *Basic data exchange confidentiality – e-Document*

*Hierarchical to:* No other components.

*Dependencies:* [FTP\_ITC.1 Inter-TSF trusted channel, or  
FTP\_TRP.1 Trusted path]  
[FDP\_ACC.1 Subset access control, or  
FDP\_IFC.1 Subset information flow control]

*FDP\_UCT.1.1/TRM:*

<sup>116</sup> [selection: *allocation of the resource to, deallocation of the resource from*]

<sup>117</sup> According to [R30]

<sup>118</sup> [assignment: *list of objects*]

<sup>119</sup> [assignment: *list of objects*].

The TSF shall enforce the Access Control SFP<sup>120</sup> to be able to transmit and receive<sup>121</sup> user data in a manner protected from unauthorized disclosure.

The TOE shall meet the requirement “Basic data exchange integrity (FDP\_UIT.1)” as specified below (Common Criteria Part 2).

### 6.4.5 FDP\_UIT.1/TRM

#### *Data exchange integrity*

*Hierarchical to:* No other components.

*Dependencies:* [FTP\_ITC.1 Inter-TSF trusted channel, or  
FTP\_TRP.1 Trusted path]  
[FDP\_ACC.1 Subset access control, or  
FDP\_IFC.1 Subset information flow control]

*FDP\_UIT.1.1/TRM:*

The TSF shall enforce the Access Control SFP<sup>122</sup> to be able to transmit and receive<sup>123</sup> user data in a manner protected from modification, deletion, insertion and replay<sup>124</sup> errors.

*FDP\_UIT.1.2/TRM:*

The TSF shall be able to determine on receipt of user data, whether modification, deletion, insertion and replay<sup>125</sup> has occurred.

**Application Note 91** *FDP\_UCT.1/TRM and FDP\_UIT.1/TRM require the protection of the User Data transmitted from the TOE to the terminal by secure messaging with encryption and message authentication codes either after successful PACE-CAM or after successful Chip Authentication Version 1 to the Inspection System. The Password Authenticated Connection Establishment, and the Chip Authentication Protocol v.1 establish different key*

<sup>120</sup> [assignment: access control SFP(s) and/or information flow control SFP(s)]

<sup>121</sup> [selection: transmit, receive]

<sup>122</sup> [assignment: access control SFP(s) and/or information flow control SFP(s)]

<sup>123</sup> [selection: transmit, receive]

<sup>124</sup> [selection: modification, deletion, insertion, replay]

<sup>125</sup> [selection: modification, deletion, insertion, replay]

sets to be used for secure messaging (each set of keys for the encryption and the message authentication key).

## 6.5 Class FTP: Trusted path/channels

### 6.5.1 FTP\_ITC.1/PACE

#### *Inter-TSF trusted channel after PACE or Chip Authentication*

*Hierarchical to:* No other components.

*Dependencies:* No dependencies.

*FTP\_ITC.1.1/PACE:*

The TSF shall provide a communication channel between itself and another trusted IT product that is logically distinct from other communication channels and provides assured identification of its end points and protection of the channel data from modification or disclosure.

*FTP\_ITC.1.2/PACE:*

The TSF shall permit another trusted IT product to initiate communication via the trusted channel.

*FTP\_ITC.1.3/PACE:*

The TSF shall **enforce** communication via the trusted channel for any data exchange between the TOE and the Terminal<sup>126</sup>.

**Application Note 92** *The trusted IT product is the terminal. In FTP\_ITC.1.3/PACE, the word “initiate” is changed to ‘enforce’, as the TOE is a passive device that can not initiate the communication. All the communication is initiated by the Terminal, and the TOE enforces the trusted channel.*

**Application Note 93** *The trusted channel is established after successful performing the Chip Authentication protocol or the PACE protocol (FIA\_UAU.1/PACE). If the PACE was successfully performed, secure messaging is immediately started using the derived session*

<sup>126</sup> [assignment: list of functions for which a trusted channel is required]

keys ( $PACE-K_{MAC}$ ,  $PACE-K_{ENC}$ ); If the Chip Authentication protocol was successfully performed, secure messaging is immediately restarted using the derived session keys. This secure messaging enforces preventing tracing while Passive Authentication and the required properties of operational trusted channel; the cryptographic primitives being used for the secure messaging are as required by FCS\_COP.1/PACE\_ENC and FCS\_COP.1/PACE\_MAC. The establishing phase of the trusted channel does not enable tracing due to the requirements FIA\_AFL.1/PACE. Note that Terminal Authentication also requires secure messaging with the session keys established after Chip Authentication, either as part of PACE-CAM or as Chip Authentication Protocol Version 1.

**Application Note 94** Please note that the control on the user data stored in the TOE is addressed by FDP\_ACF.1/TRM.

## 6.5.2 FTP\_ITC.1/CPS

### Inter-TSF trusted channel after CPS Authentication

*Hierarchical to:* No other components.

*Dependencies:* No dependencies.

*FTP\_ITC.1.1/CPS:*

The TSF shall provide a communication channel between itself and another trusted IT product that is logically distinct from other communication channels and provides assured identification of its end points and protection of the channel data from modification or disclosure.

*FTP\_ITC.1.2/CPS:*

The TSF shall permit another trusted IT product to initiate communication via the trusted channel.

*FTP\_ITC.1.3/CPS:*

The TSF shall **enforce** communication via the trusted channel for **any data exchange between the TOE and the Terminal in Pre-personalization and in Personalization**<sup>127</sup>.

<sup>127</sup> [assignment: list of functions for which a trusted channel is required]

**Application Note 95** *This SFR requires any data exchanged after a CPS authentication in Pre-personalization or in Personalization to be transmitted over a secured channel. In particular, Active Authentication data are transmitted through the secure channel established by the Pre-personalization Terminal.*

## 6.6 Class FMT: Security management

The SFRs FMT\_SMF.1 and FMT\_SMR.1 provide basic requirements on the management of the TSF data.

The TOE shall meet the requirement “Specification of Management Functions (FMT\_SMF.1)” as specified below (Common Criteria Part 2).

### 6.6.1 FMT\_SMF.1

#### *Specification of Management Functions*

*Hierarchical to:* No other components.

*Dependencies:* No dependencies.

*FMT\_SMF.1.1:*

The TSF shall be capable of performing the following security management functions:

1. Initialization
2. Pre-Personalization,
3. Personalization,
4. Configuration<sup>128</sup>.

**Application Note 96** *The ability to personalize and configure the TOE is restricted to a successfully authenticated Pre-personalization Agent or Personalization Agent by means of symmetric keys. Pre-personalization keys are only active in initialized but not pre-personalized products. Personalization keys are only active in pre-personalized but not personalized products. The e-Document locks out after a programmable number of consecutive unsuccessful authentication attempts.*

---

<sup>128</sup> [assignment: list of security management functions to be provided by the TSF]

The TOE shall meet the requirement “Security roles (FMT\_SMR.1)” as specified below (Common Criteria Part 2).

## 6.6.2 FMT\_SMR.1/PACE

### Security roles

*Hierarchical to:* No other components.

*Dependencies:* FIA\_UID.1 Timing of identification

*FMT\_SMR.1.1/PACE:*

The TSF shall maintain the roles

1. Manufacturer,
2. Personalization Agent,
3. Terminal,
4. PACE authenticated BIS-PACE,
5. Country Verifying Certification Authority,
6. Document Verifier,
7. **Basic Inspection System,**
8. Domestic Extended Inspection System,
9. Foreign Extended Inspection System<sup>129</sup>.

*FMT\_SMR.1.2/PACE:*

The TSF shall be able to associate users with roles.

**Application Note 97** *The SFR FMT\_SMR.1.1/PACE in this ST covers the definition in the EAC PP [R4] that, in turn, extends the definition in PACE PP [R5] by 5) to 8). This extension does not conflict with the strict conformance to PACE PP.*

**Application Note 98** *For explanation on the role Manufacturer and Personalization Agent please refer to the glossary. The role Terminal is the default role for any terminal being*

---

<sup>129</sup> [assignment: the authorised identified roles]



recognised by the TOE as not PACE authenticated BIS-PACE ('Terminal' is used by the e-Document presenter).

The TOE recognises the e-Document holder or an authorised other person or device (BIS-PACE) by using PACE authenticated BIS-PACE (FIA\_UAU.1/PACE).

The SFRs FMT\_LIM.1 and FMT\_LIM.2 address the management of the TSF and TSF data to prevent misuse of test features of the TOE over the life cycle phases.

The TOE shall meet the requirement "Limited capabilities (FMT\_LIM.1)" as specified below (Common Criteria Part 2 extended).

### 6.6.3 FMT\_LIM.1

#### *Limited capabilities*

*Hierarchical to:* No other components.

*Dependencies:* FMT\_LIM.2 Limited availability

*FMT\_LIM.1.1:*

The TSF shall be designed in a manner that limits their capabilities so that in conjunction with "Limited availability (FMT\_LIM.2)" the following policy is enforced:

Deploying Test Features after TOE Delivery does not allow:

1. User Data to be disclosed or manipulated,
2. TSF data to be disclosed or manipulated,
3. software to be reconstructed,
4. substantial information about construction of TSF to be gathered which may enable other attacks, and
5. sensitive User Data (EF.DG3 and EF.DG4) to be disclosed<sup>130</sup>.

The TOE shall meet the requirement "Limited availability (FMT\_LIM.2)" as specified below (Common Criteria Part 2 extended).

---

<sup>130</sup> [assignment: *limited capability and availability policy*]

## 6.6.4 FMT\_LIM.2

### *Limited availability*

*Hierarchical to:* No other components.

*Dependencies:* FMT\_LIM.1 Limited capabilities

*FMT\_LIM.2.1:*

The TSF shall be designed in a manner that limits their availability so that in conjunction with “Limited capabilities (FMT\_LIM.1)” the following policy is enforced:

Deploying Test Features after TOE Delivery does not allow:

1. User Data to be disclosed or manipulated,
2. TSF data to be disclosed or manipulated,
3. software to be reconstructed,
4. substantial information about construction of TSF to be gathered which may enable other attacks, and
5. sensitive User Data (EF.DG3 and EF.DG4) to be disclosed<sup>131</sup>.

**Application Note 99** *The formulation of “Deploying Test Features ...” in FMT\_LIM.2.1 might be a little bit misleading since the addressed features are no longer available (e.g. by disabling or removing the respective functionality). Nevertheless, the combination of FMT\_LIM.1 and FMT\_LIM.2 is introduced to provide an optional approach to enforce the same policy.*

*Note that the term “software” in item 4 of FMT\_LIM.1.1 and FMT\_LIM.2.1 refers to both IC Dedicated and IC Embedded Software.*

**Application Note 100** *The following SFRs are iterations of the component “Management of TSF data” (FMT\_MTD.1). The TSF data include, but are not limited to, those identified below.*

The TOE shall meet the requirement “Management of TSF data (FMT\_MTD.1)” as specified below (Common Criteria Part 2). The iterations address different management functions and different TSF data.

---

<sup>131</sup> [assignment: *limited capability and availability policy*]

### 6.6.5 FMT\_MTD.1/INI\_ENA

#### *Management of TSF data – Writing of Initialization Data and Pre-personalization Data*

*Hierarchical to:* No other components.

*Dependencies:* FMT\_SMF.1 Specification of management functions  
 FMT\_SMR.1 Security roles

*FMT\_MTD.1.1/INI\_ENA:*

The TSF shall restrict the ability to write<sup>132</sup> the Initialization Data and Pre-personalization Data<sup>133</sup> to the Manufacturer<sup>134</sup>.

**Application Note 101** *Initialization Data are written by the IC Manufacturer TOE and Pre-personalization Data are written by the Pre-personalization Agent, according to the life cycle described in section 1.5. The Initialization Data include the Pre-personalization keys.*

### 6.6.6 FMT\_MTD.1/INI\_DIS

#### *Management of TSF data – Reading and Using Initialization and Pre-personalization Data*

*Hierarchical to:* No other components.

*Dependencies:* FMT\_SMF.1 Specification of management functions  
 FMT\_SMR.1 Security roles

*FMT\_MTD.1.1/INI\_DIS:*

The TSF shall restrict the ability to read out<sup>135</sup> the Initialization Data and the Pre-personalization Data<sup>136</sup> to the Personalization Agent<sup>137</sup>

<sup>132</sup> [selection: *change\_default, query, modify, delete, clear*, [assignment: *other operations*]]

<sup>133</sup> [assignment: *list of TSF data*]

<sup>134</sup> [assignment: *the authorised identified roles*]

<sup>135</sup> [selection: *change\_default, query, modify, delete, clear*, [assignment: *other operations*]]

<sup>136</sup> [assignment: *list of TSF data*]

<sup>137</sup> [assignment: *the authorised identified roles*]

## 6.6.7 FMT\_MTD.1/CVCA\_INI

### *Management of TSF data – Initialization of CVCA Certificate and Current Date*

*Hierarchical to:* No other components.

*Dependencies:* FMT\_SMF.1 Specification of management functions  
FMT\_SMR.1 Security roles

*FMT\_MTD.1.1/CVCA\_INI:*

The TSF shall restrict the ability to write<sup>138</sup> the

1. initial Country Verifying Certification Authority Public Key,
2. initial Country Verifying Certification Authority Certificate,
3. initial Current Date<sup>139</sup>
4. none<sup>140</sup>

to the Personalization Agent<sup>141</sup>.

**Application Note 102** *The initial Country Verifying Certification Authority Public Key may be written by the Manufacturer in the production or pre-personalization phase or by the Personalization Agent (cf. [R7]). The initial Country Verifying Certification Authority Public Keys (and their updates later on) are used to verify the Country Verifying Certification Authority Link-Certificates. The initial Country Verifying Certification Authority Certificate and the initial Current Date are needed for verification of the certificates and the calculation of the Terminal Authorization.*

## 6.6.8 FMT\_MTD.1/CVCA\_UPD

### *Management of TSF data – Country Verifying Certification Authority*

*Hierarchical to:* No other components.

*Dependencies:* FMT\_SMF.1 Specification of management functions  
FMT\_SMR.1 Security roles

---

<sup>138</sup> [selection: *change\_default, query, modify, delete, clear, [assignment: other operations]*]

<sup>139</sup> [assignment: *list of TSF data*]

<sup>140</sup> [assignment: *list of TSF data*]

<sup>141</sup> [assignment: *the authorised identified roles*]

FMT\_MTD.1.1/CVCA\_UPD:

The TSF shall restrict the ability to update<sup>142</sup> the

1. Country Verifying Certification Authority Public Key,
  2. Country Verifying Certification Authority Certificate<sup>143</sup>
- to Country Verifying Certification Authority<sup>144</sup>.

**Application Note 103** *The Country Verifying Certification Authority updates its asymmetric key pair and distributes the public key by means of the Country Verifying CA link certificates (cf. [R7]). The TOE updates its internal trust-point if a valid Country Verifying CA link certificates (cf. FMT\_MTD.3) is provided by the terminal (cf. [R7]).*

### 6.6.9 FMT\_MTD.1/DATE

#### **Management of TSF data – Current date**

*Hierarchical to:* No other components.

*Dependencies:* FMT\_SMF.1 Specification of management functions  
FMT\_SMR.1 Security roles

FMT\_MTD.1.1/DATE:

The TSF shall restrict the ability to modify<sup>145</sup> the Current Date<sup>146</sup> to

1. Country Verifying Certification Authority,
2. Document Verifier,
3. Domestic Extended Inspection System<sup>147</sup>.

**Application Note 104** *The authorized roles are identified in their certificate (cf. [R7]) and authorized by validation of the certificate chain (cf. FMT\_MTD.3). The authorized role of the terminal is part of the Certificate Holder Authorization in the card verifiable certificate provided by the terminal for the identification and the Terminal Authentication (cf. [R7]).*

<sup>142</sup> [selection: *change\_default, query, modify, delete, clear, [assignment: other operations]*]

<sup>143</sup> [assignment: *list of TSF data*]

<sup>144</sup> [assignment: *the authorised identified roles*]

<sup>145</sup> [selection: *change\_default, query, modify, delete, clear, [assignment: other operations]*]

<sup>146</sup> [assignment: *list of TSF data*]

<sup>147</sup> [assignment: *the authorised identified roles*]

### 6.6.10 FMT\_MTD.1/CAPK

#### *Management of TSF data – Chip Authentication Private Key*

*Hierarchical to:* No other components.

*Dependencies:* FMT\_SMF.1 Specification of management functions  
 FMT\_SMR.1 Security roles

*FMT\_MTD.1.1/CAPK:*

The TSF shall restrict the ability to **load**<sup>148</sup> the Chip Authentication Private Key<sup>149</sup> to **the Pre-personalization Agent**<sup>150</sup>.

**Application Note 105** *The verb “load” means here that the Chip Authentication Private Key is generated securely outside the TOE and written into the TOE memory.*

### 6.6.11 FMT\_MTD.1/KEY\_READ

#### *Management of TSF data – Key Read*

*Hierarchical to:* No other components.

*Dependencies:* FMT\_SMF.1 Specification of management functions  
 FMT\_SMR.1 Security roles

*FMT\_MTD.1.1/ KEY\_READ:*

The TSF shall restrict the ability to **read**<sup>151</sup> the

1. PACE passwords,
2. Chip Authentication Private Key,
3. Personalization keys<sup>152</sup>,
4. **Pre-personalization keys,**

<sup>148</sup> [selection: *create, load*]

<sup>149</sup> [assignment: *list of TSF data*]

<sup>150</sup> [assignment: *the authorised identified roles*]

<sup>151</sup> [selection: *change\_default, query, modify, delete, clear, [assignment: other operations]*]

<sup>152</sup> [assignment: *list of TSF data*]

**5. Active Authentication Private Key.**

to none<sup>153</sup>.

**Application Note 106** *The SFR FMT\_MTD.1/KEY\_READ in this ST covers the definition in the EAC PP [R4] that, in turn, extends the definition in PACE PP [R5] by additional TSF data. This extension does not conflict with the strict conformance to PACE PP.*

**6.6.12 FMT\_MTD.1/PA**

***Management of TSF data – Personalization Agent***

*Hierarchical to:* No other components.

*Dependencies:* FMT\_SMF.1 Specification of management functions  
 FMT\_SMR.1 Security roles

*FMT\_MTD.1.1/PA:*

The TSF shall restrict the ability to write<sup>154</sup> the Document Security Object (SO<sub>D</sub>)<sup>155</sup> to the Personalization Agent<sup>156</sup>.

**Application Note 107** *By writing SO<sub>D</sub> into the TOE, the Personalization Agent confirms (on behalf of DS) the correctness of all the personalization data related. This consists of user- and TSF-data.*

**6.6.13 FMT\_MTD.1/AAPK**

***Management of TSF data – Active Authentication Private Key***

*Hierarchical to:* No other components.

*Dependencies:* FMT\_SMF.1 Specification of management functions  
 FMT\_SMR.1 Security roles

*FMT\_MTD.1.1/AAPK:*

<sup>153</sup> [assignment: *the authorised identified roles*]

<sup>154</sup> [selection: *change\_default, query, modify, delete, clear, [assignment: other operations]*]

<sup>155</sup> [assignment: *list of TSF data*]

<sup>156</sup> [assignment: *the authorised identified roles*]

The TSF shall restrict the ability to write<sup>157</sup> the Active Authentication Private Key<sup>158</sup> to the Pre-personalization Agent<sup>159</sup>.

**Application Note 108** *The addition of this SFR does not impair the conformance to the Protection Profiles.*

The TOE shall meet the requirement “Secure TSF data (FMT\_MTD.3)” as specified below (Common Criteria Part 2).

#### 6.6.14 FMT\_MTD.3

##### *Secure TSF data*

*Hierarchical to:* No other components.

*Dependencies:* FMT\_MTD.1 Management of TSF data

*FMT\_MTD.3.1:*

The TSF shall ensure that only secure values **of the certificate chain** are accepted for TSF data of the Terminal Authentication Protocol v.1 and the Access Control<sup>160</sup>.

**Refinement: The certificate chain is valid if and only if:**

- 1. the digital signature of the Inspection System Certificate can be verified as correct with the public key of the Document Verifier Certificate and the expiration date of the Inspection System Certificate is not before the Current Date of the TOE,**
- 2. the digital signature of the Document Verifier Certificate can be verified as correct with the public key in the Certificate of the Country Verifying Certification Authority and the expiration date of the Certificate of the Country Verifying Certification Authority is not before the Current Date of the TOE and the expiration**

---

<sup>157</sup> [selection: *change\_default, query, modify, delete, clear*, [assignment: *other operations*]]

<sup>158</sup> [assignment: *list of TSF data*]

<sup>159</sup> [assignment: *the authorised identified roles*]

<sup>160</sup> [assignment: *list of TSF data*]



date of Document Verifier Certificate is not before the Current date of the TOE,

3. the digital signature of the Certificate of the Country Verifying Certification Authority can be verified as correct with the public key of the Country Verifying Certification Authority known to the TOE.

The Inspection System Public Key contained in the Inspection System Certificate in a valid certificate chain is a secure value for the authentication reference data of the Extended Inspection System.

The intersection of the Certificate Holder Authorizations contained in the certificates of a valid certificate chain is a secure value for Terminal Authorization of a successful authenticated Extended Inspection System.

**Application Note 109** *The Terminal Authentication is used for Extended Inspection System as required by FIA\_UAU.4/PACE and FIA\_UAU.5/PACE. The Terminal Authorization is used as TSF data for access control required by FDP\_ACF.1/TRM.*

## 6.7 Class FPT: Protection of the security functions

The TOE shall prevent inherent and forced illicit information leakage for User Data and TSF-data. The security functional requirement FPT\_EMS.1 addresses the inherent leakage. With respect to the forced leakage they have to be considered in combination with the security functional requirements “Failure with preservation of secure state (FPT\_FLS.1)” and “TSF testing (FPT\_TST.1)” on the one hand and “Resistance to physical attack (FPT\_PHP.3)” on the other. The SFRs “Limited capabilities (FMT\_LIM.1)”, “Limited availability (FMT\_LIM.2)” and “Resistance to physical attack (FPT\_PHP.3)” together with the SAR “Security architecture description” (ADV\_ARC.1) prevent bypassing, deactivation and manipulation of the security features or misuse of TOE security functionality.

The TOE shall meet the requirement “TOE emanation (FPT\_EMS.1)” as specified below (Common Criteria Part 2 extended).

### 6.7.1 FPT\_EMS.1

#### *TOE Emanation*

*Hierarchical to:* No other components.

*Dependencies:* No dependencies.

*FPT\_EMS.1.1:*

The TOE shall not emit **electromagnetic and current emissions**<sup>161</sup> in excess of **intelligible threshold**<sup>162</sup> enabling access to

1. Chip Authentication Session Keys,
2. PACE Session Keys (PACE-K<sub>MAC</sub>, PACE-K<sub>ENC</sub>),
3. the ephemeral private key ephem-SK<sub>PICC</sub>-PACE,
4. **Pre-personalization keys,**
5. **Active Authentication Private Key**<sup>163</sup>,
6. Personalization keys,
7. Chip Authentication Private Key<sup>164</sup>, and
8. **EF.DG1 to EF.DG16, EF.SOD, EF.COM**<sup>165</sup>.

*FPT\_EMS.1.2:*

The TSF shall ensure any users<sup>166</sup> are unable to use the following interface smart card circuits contacts<sup>167</sup> to gain access to

1. Chip Authentication Session Keys,
2. PACE session Keys (PACE-K<sub>MAC</sub>, PACE-K<sub>ENC</sub>),
3. the ephemeral private key ephem-SK<sub>PICC</sub>-PACE,
4. **Pre-personalization keys,**
5. **Active Authentication Private Key**<sup>168</sup>,
6. Personalization keys,
7. Chip Authentication Private Key<sup>169</sup>, and

<sup>161</sup> [assignment: *type of emissions*]

<sup>162</sup> [assignment: *specified limits*]

<sup>163</sup> [assignment: *list of types of TSF data*]

<sup>164</sup> [assignment: *list of types of TSF data*]

<sup>165</sup> [assignment: *list of types of user data*]

<sup>166</sup> [assignment: *type of users*]

<sup>167</sup> [assignment: *type of connection*]

<sup>168</sup> [assignment: *list of types of TSF data*]

<sup>169</sup> [assignment: *list of types of TSF data*]

**8. EF.DG1 to EF.DG16, EF.SOD, EF.COM**<sup>170</sup>.

**Refinement:** The TSF shall ensure any user are unable to use the smart card circuits contacts to gain access to TSF data and User Data in any unintended mode violating the security policy defined by FDP\_ACC.1/TRM, FDP\_ACF.1/TRM, FMT\_MTD.1/INI\_DIS, and FMT\_MTD.1/KEY\_READ.

**Application Note 110** *The SFR FPT\_EMS.1.1 in this ST covers the definition in the EAC PP [R4] that, in turn, extends the definition in PACE PP [R5] by EAC aspects 1., 5. and 6. The SFR FPT\_EMS.1.2 in this ST covers the definition in the EAC PP [R4] that, in turn, extends the definition in PACE PP [7] by EAC aspects 4) and 5). These extensions do not conflict with the strict conformance to PACE PP.*

**Application Note 111** *The TOE shall prevent attacks against the listed secret data where the attack is based on external observable physical phenomena of the TOE. Such attacks may be observable at the interfaces of the TOE or may be originated from internal operation of the TOE or may be caused by an attacker that varies the physical environment under which the TOE operates. The set of measurable physical phenomena is influenced by the technology employed to implement the smart card. The e-Document's chip can provide a smart card contactless interface according to ISO/IEC 14443 [R38] [R39] and contact based interface according to ISO/IEC 7816-2 [R35] as well (in case the package only provides a contactless interface the attacker might gain access to the contacts anyway). Examples of measurable phenomena include, but are not limited to variations in the power consumption, the timing of signals and the electromagnetic radiation due to internal operations or data transmissions.*

The following security functional requirements address the protection against forced illicit information leakage including physical manipulation.

The TOE shall meet the requirement "Failure with preservation of secure state (FPT\_FLS.1)" as specified below (Common Criteria Part 2).

### 6.7.2 FPT\_FLS.1

#### ***Failure with preservation of secure state***

*Hierarchical to:* No other components.

---

<sup>170</sup> [assignment: list of types of user data]

*Dependencies:* No dependencies.

*FPT\_FLS.1.1:*

The TSF shall preserve a secure state when the following types of failures occur:

1. exposure to operating conditions causing a TOE malfunction.
2. failure detected by TSF according to FPT\_TST.1<sup>171</sup>
3. none.<sup>172</sup>

The TOE shall meet the requirement “TSF testing (FPT\_TST.1)” as specified below (Common Criteria Part 2).

### 6.7.3 FPT\_TST.1

#### *TSF testing*

*Hierarchical to:* No other components.

*Dependencies:* No dependencies.

*FPT\_TST.1.1:*

The TSF shall run a suite of self-tests during initial start-up<sup>173</sup>, and at the conditions: before any use of TSF data<sup>174</sup> to demonstrate the correct operation of the TSF<sup>175</sup>.

*FPT\_TST.1.2:*

The TSF shall provide authorized users with the capability to verify the integrity of the TSF data<sup>176</sup>.

*FPT\_TST.1.3:*

<sup>171</sup> [assignment: *list of types of failures in the TSF*]

<sup>172</sup> [assignment: *list of types of failures in the TSF*].

<sup>173</sup> [selection: *during initial start-up, periodically during normal operation, at the request of the authorised user, at the conditions [assignment: conditions under which self-test should occur]*]

<sup>174</sup> [assignment: *conditions under which self test should occur*]

<sup>175</sup> [selection: *[assignment: parts of TSF], the TSF*]

<sup>176</sup> [selection: *[assignment: parts of TSF], TSF data*]

The TSF shall provide authorized users with the capability to verify the integrity of stored TSF executable code<sup>177</sup>.

**Application Note 112** *A dedicated software in the protected ROM of the IC N7121 provides full test capabilities, not accessible by the Security IC Embedded Software after delivery.*

**Application Note 113** *At start-up, the OS checks whether a reset has been triggered by a sensor. If this is the case, a reset counter is incremented. If the count exceeds 32, then the chip is irreversibly blocked. Before any read of the TSF data, the EEPROM memory is checked for possible fault injection events. If this is the case, the reset counter is incremented and the chip goes into an endless loop. During normal operation, tests of the random number generation and integrity checks are also executed.*

**Application Note 114** *FPT\_TST.1.3 protects the integrity of the code by physical means, using the mechanisms of the underlying IC. After delivery, the TOE does not use logical means to check the integrity of the code, as it relies on the IC security features to provide verification of the code integrity.*

The TOE shall meet the requirement “Resistance to physical attack (FPT\_PHP.3)” as specified below (Common Criteria Part 2).

## 6.7.4 FPT\_PHP.3

### *Resistance to physical attack*

*Hierarchical to:* No other components.

*Dependencies:* No dependencies.

*FPT\_PHP.3.1:*

The TSF shall resist physical manipulation and physical probing<sup>178</sup> to the TSF<sup>179</sup> by responding automatically such that the SFRs are always enforced.

---

<sup>177</sup> [selection: [assignment: parts of TSF], TSF]

<sup>178</sup> [assignment: physical tampering scenarios]

<sup>179</sup> [assignment: list of TSF devices/elements]

**Application Note 115** *The TOE will implement appropriate measures to continuously counter physical manipulation and physical probing. Due to the nature of these attacks (especially manipulation) the TOE can by no means detect attacks on all of its elements. Therefore, permanent protection against these attacks is required ensuring that the TSP could not be violated at any time. Hence, ‘automatic response’ means here (i) assuming that there might be an attack at any time and (ii) countermeasures are provided at any time.*

## 7. Security assurance requirements

The assurance components for the evaluation of the TOE and its development and operating environment are those taken from the Evaluation Assurance Level 5 (EAL5), augmented by taking the components ALC\_DVS.2 and AVA\_VAN.5.

Table 7-1 summarizes the assurance components that define the security assurance requirements for the TOE.

**Table 7-1 Security assurance requirements: EAL5 augmented with ALC\_DVS.2 and AVA\_VAN.5**

| Assurance class                          | Assurance components   |
|--|--|
| ADV<br><i>Development</i>                | ADV_ARC.1<br><i>Security architecture description</i>  |
|  | ADV_FSP.5<br><i>Complete semiformal functional specification with additional error information</i> |
|  | ADV_IMP.1<br><i>Implementation representation of the TSF</i>                                       |
|  | ADV_INT.2<br><i>Well-structured internals</i>  |
|  | ADV_TDS.4<br><i>Semiformal modular design</i>  |
| AGD<br><i>Guidance documents</i>         | AGD_OPE.1<br><i>Operational user guidance</i>  |
|  | AGD_PRE.1<br><i>Preparative procedures</i>   |
| ALC<br><i>Life cycle support</i>         | ALC_CMC.4<br><i>Production support, acceptance procedures and automation</i>                       |
|  | ALC_CMS.5<br><i>Development tools CM coverage</i>  |
|  | ALC_DEL.1<br><i>Delivery procedures</i>  |
|  | ALC_DVS.2<br><i>Sufficiency of security measures</i>   |
|  | ALC_LCD.1<br><i>Developer defined life-cycle model</i>   |
|  | ALC_TAT.2<br><i>Compliance with implementation standards</i>                                       |
| ASE<br><i>Security target evaluation</i> | ASE_CCL.1<br><i>Conformance claims</i>   |
|  | ASE_ECD.1<br><i>Extended components definition</i>   |

| Assurance class                        | Assurance components   |
|--|--|
|  | ASE_INT.1<br><i>ST introduction</i>                            |
|  | ASE_OBJ.2<br><i>Security objectives</i>                        |
|  | ASE_REQ.2<br><i>Derived security requirements</i>              |
|  | ASE_SPD.1<br><i>Security problem definition</i>                |
|  | ASE_TSS.1<br><i>TOE summary specification</i>                  |
| ATE<br><i>Tests</i>                    | ATE_COV.2<br><i>Analysis of coverage</i>                       |
|  | ATE_DPT.3<br><i>Testing: modular design</i>                    |
|  | ATE_FUN.1<br><i>Functional testing</i>                         |
|  | ATE_IND.2<br><i>Independent testing - sample</i>               |
| AVA<br><i>Vulnerability assessment</i> | AVA_VAN.5<br><i>Advanced methodical vulnerability analysis</i> |

**Application Note 116** *The TOE shall protect the assets against high attack potential. This includes intermediate storage in the chip as well as secure channel communications established using either PACE-CAM or the Chip Authentication Protocol v.1 (OE.Prot\_Logical\_e-Document). If the TOE is operated in non-certified mode using the BAC-established communication channel, the confidentiality of the standard data shall be protected against attackers with at least Enhanced-Basic attack potential (AVA\_VAN.3).*



## 8. Security requirements rationale

### 8.1 Security functional requirements rationale

Table 8-1 provides an overview for security functional requirements coverage of security objectives.

**Table 8-1 Coverage of security objectives for the TOE by SFRs**

|                         | OT.Sens_Data_Conf | OT.Chip_Auth_Proof | OT.Active_Auth_Proof | OT.AC_Pre-pers | OT.AC_Pers | OT.Data_Integrity | OT.Data_Authenticity | OT.Data_Confidentiality | OT.Identification | OT.Prot_Abuse-Func | OT.Prot_Inf_Leak | OT.Tracing | OT.Prot_Phys-Tamper | OT.Prot_Malfunction |
|-------------------------|-------------------|--------------------|----------------------|----------------|------------|-------------------|----------------------|-------------------------|-------------------|--------------------|------------------|------------|---------------------|---------------------|
| FAU_SAS.1               |                   |                    |                      | X              | X          |                   |                      |                         | X                 |                    |                  |            |                     |                     |
| FCS_CKM.1/CPS           |                   |                    |                      | X              | X          | X                 | X                    |                         |                   |                    |                  |            |                     |                     |
| FCS_CKM.1/DH_PACE       |                   |                    |                      |                |            | X                 | X                    | X                       |                   |                    |                  |            |                     |                     |
| FCS_CKM.1/CA            | X                 | X                  |                      |                |            | X                 | X                    | X                       |                   |                    |                  |            |                     |                     |
| FCS_CKM.4               | X                 |                    |                      | X              | X          | X                 | X                    | X                       |                   |                    |                  |            |                     |                     |
| FCS_COP.1/AUTH          |                   |                    |                      | X              | X          |                   |                      |                         |                   |                    |                  |            |                     |                     |
| FCS_COP.1/AA_SIGN/RSA   |                   |                    | X                    |                |            |                   | X                    |                         |                   |                    |                  |            |                     |                     |
| FCS_COP.1/AA_SIGN/ECDSA |                   |                    | X                    |                |            |                   | X                    |                         |                   |                    |                  |            |                     |                     |
| FCS_COP.1/PACE_ENC      |                   |                    |                      |                |            |                   |                      | X                       |                   |                    |                  |            |                     |                     |
| FCS_COP.1/PACE_MAC      |                   |                    |                      |                |            | X                 | X                    |                         |                   |                    |                  |            |                     |                     |
| FCS_COP.1/CA_ENC        | X                 | X                  |                      | X              | X          | X                 |                      | X                       |                   |                    |                  |            |                     |                     |
| FCS_COP.1/CA_MAC        | X                 | X                  |                      | X              | X          | X                 |                      |                         |                   |                    |                  |            |                     |                     |
| FCS_COP.1/SIG_VER       | X                 |                    |                      |                |            |                   |                      |                         |                   |                    |                  |            |                     |                     |
| FCS_RND.1               | X                 |                    |                      | X              | X          | X                 | X                    | X                       |                   |                    |                  |            |                     |                     |
| FIA_AFL.1/Pre-pers      |                   |                    |                      |                |            |                   |                      |                         |                   |                    |                  | X          |                     |                     |
| FIA_AFL.1/Pers          |                   |                    |                      |                |            |                   |                      |                         |                   |                    |                  | X          |                     |                     |
| FIA_AFL.1/PACE          |                   |                    |                      |                |            |                   |                      |                         |                   |                    |                  | X          |                     |                     |
| FIA_UID.1/PACE          | X                 |                    |                      | X              | X          | X                 | X                    | X                       |                   |                    |                  |            |                     |                     |
| FIA_UAU.1/PACE          | X                 |                    |                      | X              | X          | X                 | X                    | X                       |                   |                    |                  |            |                     |                     |
| FIA_UAU.4/PACE          | X                 |                    |                      | X              | X          | X                 | X                    | X                       |                   |                    |                  |            |                     |                     |
| FIA_UAU.5/PACE          | X                 |                    |                      | X              | X          | X                 | X                    | X                       |                   |                    |                  |            |                     |                     |
| FIA_UAU.6/PACE          |                   |                    |                      |                |            | X                 | X                    | X                       |                   |                    |                  |            |                     |                     |
| FIA_UAU.6/EAC/CAV1      | X                 |                    |                      |                |            | X                 | X                    | X                       |                   |                    |                  |            |                     |                     |
| FIA_UAU.6/EAC/CAM       | X                 |                    |                      |                |            | X                 | X                    | X                       |                   |                    |                  |            |                     |                     |
| FIA_API.1/CAV1          |                   | X                  |                      |                |            |                   |                      |                         |                   |                    |                  |            |                     |                     |
| FIA_API.1/CAM           |                   | X                  |                      |                |            |                   |                      |                         |                   |                    |                  |            |                     |                     |
| FIA_API.1/AA            |                   |                    | X                    |                |            |                   |                      |                         |                   |                    |                  |            |                     |                     |
| FDP_ACC.1/TRM           | X                 |                    |                      | X              | X          | X                 |                      | X                       |                   |                    |                  |            |                     |                     |

|                    | OT.Sens_Data_Conf | OT.Chip_Auth_Proof | OT.Active_Auth_Proof | OT.AC_Pre-pers | OT.AC_Pers | OT.Data_Integrity | OT.Data_Authenticity | OT.Data_Confidentiality | OT.Identification | OT.Prot_Abuse-Func | OT.Prot_Inf_Leak | OT.Tracing | OT.Prot_Phys-Tamper | OT.Prot_Malfunction |
|--------------------|-------------------|--------------------|----------------------|----------------|------------|-------------------|----------------------|-------------------------|-------------------|--------------------|------------------|------------|---------------------|---------------------|
| FDP_ACF.1/TRM      | X                 |                    |                      | X              | X          | X                 |                      | X                       |                   |                    |                  |            |                     |                     |
| FDP_RIP.1          |                   |                    |                      |                |            | X                 | X                    | X                       |                   |                    |                  |            |                     |                     |
| FDP_UCT.1/TRM      | X                 |                    |                      |                |            | X                 |                      | X                       |                   |                    |                  |            |                     |                     |
| FDP_UIT.1/TRM      |                   |                    |                      |                |            | X                 |                      | X                       |                   |                    |                  |            |                     |                     |
| FTP_ITC.1/PACE     |                   |                    |                      |                |            | X                 | X                    | X                       |                   |                    |                  | X          |                     |                     |
| FTP_ITC.1/CPS      |                   |                    |                      |                |            | X                 | X                    | X                       |                   |                    |                  |            |                     |                     |
| FMT_SMF.1          |                   | X                  |                      | X              | X          | X                 | X                    | X                       | X                 |                    |                  |            |                     |                     |
| FMT_SMR.1/PACE     |                   | X                  |                      | X              | X          | X                 | X                    | X                       | X                 |                    |                  |            |                     |                     |
| FMT_LIM.1          |                   |                    |                      |                |            |                   |                      |                         |                   | X                  |                  |            |                     |                     |
| FMT_LIM.2          |                   |                    |                      |                |            |                   |                      |                         |                   | X                  |                  |            |                     |                     |
| FMT_MTD.1/INI_ENA  |                   |                    |                      | X              | X          |                   |                      |                         | X                 |                    |                  |            |                     |                     |
| FMT_MTD.1/INI_DIS  |                   |                    |                      |                | X          |                   |                      |                         | X                 |                    |                  |            |                     |                     |
| FMT_MTD.1/CVCA_INI | X                 |                    |                      |                |            |                   |                      |                         |                   |                    |                  |            |                     |                     |
| FMT_MTD.1/CVCA_UPD | X                 |                    |                      |                |            |                   |                      |                         |                   |                    |                  |            |                     |                     |
| FMT_MTD.1/DATE     | X                 |                    |                      |                |            |                   |                      |                         |                   |                    |                  |            |                     |                     |
| FMT_MTD.1/CAPK     | X                 | X                  |                      |                |            | X                 |                      |                         |                   |                    |                  |            |                     |                     |
| FMT_MTD.1/KEY_READ | X                 | X                  | X                    | X              | X          | X                 | X                    | X                       |                   |                    |                  |            |                     |                     |
| FMT_MTD.1/PA       |                   |                    |                      |                | X          | X                 | X                    | X                       |                   |                    |                  |            |                     |                     |
| FMT_MTD.1/AAPK     |                   |                    | X                    |                |            | X                 |                      |                         |                   |                    |                  |            |                     |                     |
| FMT_MTD.3          | X                 |                    |                      |                |            |                   |                      |                         |                   |                    |                  |            |                     |                     |
| FPT_EMS.1          |                   |                    |                      | X              | X          |                   |                      |                         |                   |                    | X                |            |                     |                     |
| FPT_FLS.1          |                   |                    |                      |                |            |                   |                      |                         |                   |                    | X                |            |                     | X                   |
| FPT_TST.1          |                   |                    |                      |                |            |                   |                      |                         |                   |                    | X                |            |                     | X                   |
| FPT_PHP.3          |                   |                    |                      |                |            | X                 |                      |                         |                   |                    | X                |            | X                   |                     |

The security objective **OT.Identification** “Identification of the TOE” addresses the storage of Initialization and Pre-Personalization Data in its non-volatile memory, whereby they also include the IC Identification Data uniquely identifying the TOE’s chip. This will be ensured by TSF according to SFR **FAU\_SAS.1**. The SFR **FMT\_MTD.1/INI\_ENA** allows only the Manufacturer to write Initialization and Pre-personalization Data (including the Personalization key). The SFR **FMT\_MTD.1/INI\_DIS** requires the Personalization Agent to disable access to Initialization and Pre-personalization Data in the life cycle phase ‘operational use’. The SFRs **FMT\_SMF.1** and **FMT\_SMR.1/PACE** support the functions and roles related.

The security objective **OT.AC\_Pre-pers** “Access Control for Pre-personalization of logical e-Document” addresses the access control of the writing the logical e-Document in Step 5

“Pre-personalization”. The Pre-personalization Agent is authenticated by using the CPS mechanism based on Triple-DES (*FCS\_CKM.1/CPS*, *FCS\_COP.1/AUTH*, and *FCS\_RND.1* for key generation) with the Pre-personalization keys. The authentication of the terminal as Pre-personalization Agent shall be performed by TSF according to SFRs *FIA\_UAU.4/PACE* and *FIA\_UAU.5/PACE*. If the Pre-personalization Terminal wants to authenticate itself to the TOE by means of the Authentication Mechanism with Pre-personalization key, the TOE will use the TSF according to *FCS\_RND.1* (for the generation of the challenge), *FCS\_COP.1/CA\_ENC* (to verify the authentication attempt and for secure messaging), and *FCS\_COP.1/CA\_MAC* (for the ENC\_MAC\_Mode secure messaging). The session keys are destroyed according to *FCS\_CKM.4* after use.

The justification for the SFRs *FAU\_SAS.1* and *FMT\_MTD.1/INI\_ENA* arises from the justification for **OT.Identification** above with respect to the Pre-personalization Data. The write access to the logical [e-Document](#) data is defined by the SFRs *FIA\_UID.1/PACE*, *FIA\_UAU.1/PACE*, *FDP\_ACC.1/TRM*, and *FDP\_ACF.1/TRM* in the same way: only the successfully authenticated Pre-personalization Agent is allowed to write the data of the groups EF.DG14, EF.DG15 of the logical [e-Document](#). The SFR *FMT\_SMR.1/PACE* lists the roles (including Pre-personalization Agent) and the SFR *FMT\_SMF.1* lists the TSF management functions (including Pre-personalization). The SFRs *FMT\_MTD.1/KEY\_READ* and *FPT\_EMS.1* restrict the access to the Personalization keys, the Chip Authentication Private Key, the PACE passwords, and the Active Authentication key.

The security objective **OT.AC\_Pers** “Access Control for Personalization of logical [e-Document](#)” addresses the access control of the writing the logical [e-Document](#). The Personalization Agent is authenticated by using the CPS mechanism based on Triple-DES (*FCS\_CKM.1/CPS*, *FCS\_COP.1/AUTH*, and *FCS\_RND.1* for key generation), with the Personalization keys. The authentication of the terminal as Personalization Agent shall be performed by TSF according to SFRs *FIA\_UAU.4/PACE* and *FIA\_UAU.5/PACE*. If the Personalization Terminal wants to authenticate itself to the TOE by means of the Authentication Mechanism with the Personalization key, the TOE will use the TSF according to *FCS\_RND.1* (for the generation of the challenge), *FCS\_COP.1/CA\_ENC* (to verify the authentication attempt and for secure messaging), and *FCS\_COP.1/CA\_MAC* (for the ENC\_MAC\_Mode secure messaging). The session keys are destroyed according to *FCS\_CKM.4* after use.

The justification for the SFRs *FAU\_SAS.1*, *FMT\_MTD/INI\_ENA*, and *FMT\_MTD.1/INI\_DIS* arises from the justification for **OT.Identification** above with respect to the Personalization Data. The write access to the logical [e-Document](#) data is defined by the SFRs *FIA\_UID.1/PACE*, *FIA\_UAU.1/PACE*, *FDP\_ACC.1/TRM*, and *FDP\_ACF.1/TRM* in the same way: only the successfully authenticated Personalization Agent is allowed to write the data of the groups EF.DG1 to EF.DG13, EF.DG16 of the logical [e-Document](#). *FMT\_MTD.1/PA* covers the related property of **OT.AC\_Pers** (writing SO<sub>D</sub> and, in generally, personalization data). The SFR *FMT\_SMR.1/PACE* lists the roles (including Personalization Agent) and the SFR *FMT\_SMF.1* lists the TSF management functions (including Personalization). The SFRs *FMT\_MTD.1/KEY\_READ* and *FPT\_EMS.1* restrict the access

to the Personalization keys, the Chip Authentication Private Key, the PACE passwords, and the Active Authentication key.

**Application Note 117** *The Personalization Agent can authenticate itself using the symmetric authentication mechanism only. No other authentication mechanism is available to the Personalization Agent.*

The security objective **OT.Data\_Integrity** “Integrity of personal data” requires the TOE to protect the integrity of the logical **e-Document** stored on the **e-Document**’s chip against physical manipulation and unauthorized writing. Physical manipulation is addressed by **FPT\_PHP.3**. Logical manipulation of stored user data is addressed by **FDP\_ACC.1/TRM** and **FDP\_ACF.1/TRM**: only the Pre-personalization Agent or the Personalization Agent are allowed to write the data in EF.DG1 to EF.DG16 of the logical **e-Document** of the logical **e-Document** (**FDP\_ACF.1.2/TRM**, rule 1), and terminals are not allowed to modify any of the data in EF.DG1 to EF.DG16 of the logical **e-Document** (cf. **FDP\_ACF.1.4/TRM**). **FMT\_MTD.1/PA** requires that SO<sub>D</sub> containing signature over the User Data stored on the TOE and used for the Passive Authentication is allowed to be written by the Personalization Agent only and, hence, is to be considered as trustworthy. The Personalization Agent must identify and authenticate themselves according to **FIA\_UID.1/PACE** and **FIA\_UAU.1/PACE** before accessing these data. The Pre-personalization Agent must identify and authenticate themselves according to **FIA\_UID.1/PACE** and **FIA\_UAU.1/PACE** before accessing data in Step 5 “Pre-personalization”. **FIA\_UAU.4/PACE**, **FIA\_UAU.5/PACE**, and **FCS\_CKM.4** represent some required specific properties of the protocols used. The SFR **FMT\_SMR.1/PACE** lists the roles and the SFR **FMT\_SMF.1** lists the TSF management functions.

Unauthorised modifying of the exchanged data is addressed, in the first line, in Pre-personalization and Personalization by **FTP\_ITC.1/CPS**, and in the Operational Use phase by **FDP\_UCT.1/TRM**, **FDP\_UIT.1/TRM** and **FTP\_ITC.1/PACE** using **FCS\_COP.1/PACE\_MAC** for PACE. For secured data exchange in Pre-personalization and in Personalization, a prerequisite for establishing this trusted channel is a successful CPS Authentication using **FCS\_CKM.1/CPS**. For PACE secured data exchange, a prerequisite for establishing this trusted channel is a successful PACE Authentication (**FIA\_UID.1/PACE**, **FIA\_UAU.1/PACE**) using **FCS\_CKM.1/DH\_PACE** and possessing the special properties **FIA\_UAU.5/PACE**, **FIA\_UAU.6/PACE** resp. **FIA\_UAU.6/EAC/CAV1**, **FIA\_UAU.6/EAC/CAM**. The trusted channel is established using PACE, Chip Authentication v.1, and Terminal Authentication v.1. **FDP\_RIP.1** requires erasing the values of session keys (here for K<sub>MAC</sub>).

The TOE supports the inspection system detect any modification of the transmitted logical **e-Document** data after Chip Authentication v.1. The SFRs **FIA\_UAU.6/EAC/CAV1**, **FIA\_UAU.6/EAC/CAM**, and **FDP\_UIT.1/TRM** require the integrity protection of the transmitted data after Chip Authentication performed either as part of PACE-CAM or as Chip

Authentication Protocol v.1 by means of secure messaging implemented by the cryptographic functions according to **FCS\_CKM.1/CA** (for the generation of shared secret and for the derivation of the new session keys) and **FCS\_COP.1/CA\_ENC**, **FCS\_COP.1/CA\_MAC** (for the ENC\_MAC\_Mode secure messaging). The session keys are destroyed according to **FCS\_CKM.4** after use.

The SFRs **FMT\_MTD.1/CAPK**, **FMT\_MTD.1/AAPK**, and **FMT\_MTD.1/KEY\_READ** require that the Chip Authentication Key and Active Authentication key cannot be written unauthorized or read afterwards. The SFR **FCS\_RND.1** represents a general support for cryptographic operations needed.

The security objective **OT.Data\_Authenticity** aims ensuring authenticity of the User- and TSF data (after the PACE Authentication or Active Authentication) by enabling its verification at the terminal-side (PACE) and by an active verification by the TOE itself (PACE and Active Authentication).

This objective is mainly achieved by **FTP\_ITC.1/PACE** using **FCS\_COP.1/PACE\_MAC**, as well as **FTP\_ITC.1/CPS**. A prerequisite for establishing the trusted channel in the Operational Use phase is a successful PACE or Chip and Terminal Authentication v.1 (**FIA\_UID.1/PACE**, **FIA\_UAU.1/PACE**) using **FCS\_CKM.1/DH\_PACE** resp. **FCS\_CKM.1/CA** and possessing the special properties **FIA\_UAU.5/PACE**, **FIA\_UAU.6/PACE** resp. **FIA\_UAU.6/EAC/CAV1**, **FIA\_UAU.6/EAC/CAM**. A prerequisite for establishing the trusted channel in Pre-personalization and in Personalization is a successful CPS authentication using **FCS\_CKM.1/CPS**. **FDP\_RIP.1** requires erasing the values of session keys (here for  $K_{MAC}$ ).

**FIA\_UAU.4/PACE**, **FIA\_UAU.5/PACE**, and **FCS\_CKM.4** represent some required specific properties of the protocols used. The SFR **FMT\_MTD.1/KEY\_READ** restricts the access to the PACE passwords and the Chip Authentication Private Key.

**FMT\_MTD.1/PA** requires that  $SO_D$  containing signature over the User Data stored on the TOE and used for the Passive Authentication is allowed to be written by the Personalization Agent only and, hence, is to be considered as trustworthy.

The SFR **FCS\_RND.1** represents a general support for cryptographic operations needed.

The SFRs **FMT\_SMF.1** and **FMT\_SMR.1/PACE** support the functions and roles related.

The security objective **OT.Data\_Authenticity** is also achieved by **FCS\_COP.1/AA\_SIGN/RSA** and **FCS\_COP.1/AA\_SIGN/ECDSA**.

The security objective **OT.Data\_Confidentiality** aims that the TOE always ensures confidentiality of the User- and TSF-data stored and, after the PACE Authentication resp. Chip Authentication, of these data exchanged.

This objective for the data stored is mainly achieved by **FDP\_ACC.1/TRM** and **FDP\_ACF.1/TRM**. **FIA\_UAU.4/PACE**, **FIA\_UAU.5/PACE**, and **FCS\_CKM.4** represent some required specific properties of the protocols used.

This objective for the data exchanged is mainly achieved by **FDP\_UCT.1/TRM**, **FDP\_UIT.1/TRM**, and **FTP\_ITC.1/PACE** using **FCS\_COP.1/PACE\_ENC** resp. **FCS\_COP.1/CA\_ENC**, as well as by **FTP\_ITC.1/CPS**. A prerequisite for establishing this trusted channel is a successful PACE or Chip and Terminal Authentication v.1 (**FIA\_UID.1/PACE**, **FIA\_UAU.1/PACE**) using **FCS\_CKM.1/DH\_PACE** resp. **FCS\_CKM.1/CA** and possessing the special properties **FIA\_UAU.5/PACE**, **FIA\_UAU.6/PACE** resp. **FIA\_UAU.6/EAC/CAV1**, **FIA\_UAU.6/EAC/CAM**. **FDP\_RIP.1** requires erasing the values of session keys (here for  $K_{ENC}$ ). The SFR **FMT\_MTD.1/KEY\_READ** restricts the access to the PACE passwords and the Chip Authentication Private Key. **FMT\_MTD.1/PA** requires that  $SO_D$  containing signature over the User Data stored on the TOE and used for the Passive Authentication is allowed to be written by the Personalization Agent only and, hence, is to be considered trustworthy. The SFR **FCS\_RND.1** represents the general support for cryptographic operations needed. The SFRs **FMT\_SMF.1** and **FMT\_SMR.1/PACE** support the functions and roles related.

The security objective **OT.Sense\_Data\_Conf** “Confidentiality of sensitive biometric reference data” is enforced by the Access Control SFP defined in **FDP\_ACC.1/TRM** and **FDP\_ACF.1/TRM** allowing the data of EF.DG3 and EF.DG4 only to be read by successfully authenticated Extended Inspection System being authorized by a valid certificate according **FCS\_COP.1/SIG\_VER**.

The SFRs **FIA\_UID.1/PACE** and **FIA\_UAU.1/PACE** require the identification and authentication of the inspection systems. The SFR **FIA\_UAU.5/PACE** requires the successful Chip Authentication (CA) performed as part of PACE-CAM or as Chip Authentication Protocol v.1 before any authentication attempt as Extended Inspection System. During the protected communication following the CA, the reuse of authentication data is prevented by **FIA\_UAU.4/PACE**. The SFRs **FIA\_UAU.6/EAC/CAV1**, **FIA\_UAU.6/EAC/CAM**, and **FDP\_UCT.1/TRM** requires the confidentiality protection of the transmitted data after Chip Authentication by means of secure messaging implemented by the cryptographic functions according to **FCS\_RND.1** (for the generation of the terminal authentication challenge), **FCS\_CKM.1/CA** (for the generation of shared secret and for the derivation of the new session keys), and **FCS\_COP.1/CA\_ENC**, **FCS\_COP.1/CA\_MAC** (for ENC\_MAC\_Mode secure messaging). The session keys are destroyed according to **FCS\_CKM.4** after use. The SFRs **FMT\_MTD.1/CAPK** and **FMT\_MTD.1/KEY\_READ** require that the Chip Authentication Key cannot be written unauthorized or read afterwards.

To allow a verification of the certificate chain as in **FMT\_MTD.3**, the CVCA’s public key and certificate as well as the current date are written or updated by authorized identified role as of **FMT\_MTD.1/CVCA\_INI**, **FMT\_MTD.1/CVCA\_UPD**, and **FMT\_MTD.1/DATE**.

The security objective **OT.Chip\_Auth\_Proof** “Proof of e-Document’s chip authenticity” is ensured by the Chip Authentication provided by **FIA\_API.1/CAV1** or **FIA\_API.1/CAM** (depending on the Chip Authentication protocol used) proving the identity of the TOE. The



Chip Authentication defined by **FCS\_CKM.1/CA** is performed using a TOE internally stored confidential private key as required by **FMT\_MTD.1/CAPK** and **FMT\_MTD.1/KEY\_READ**. Chip Authentication, performed as part of PACE-CAM [R30] or by Chip Authentication Protocol v.1 [R6], requires additional TSF according to **FCS\_CKM.1/CA** (for the derivation of the session keys) and **FCS\_COP.1/CA\_ENC**, **FCS\_COP.1/CA\_MAC** (for the ENC\_MAC\_Mode secure messaging).

The SFRs **FMT\_SMF.1** and **FMT\_SMR.1/PACE** support the functions and roles related.

The security objective **OT.Active\_Auth\_Proof** “Proof of e-Document’s chip authenticity” is ensured by the Active Authentication Mechanism [R30] provided by **FIA\_API.1/AA**, proving the identity of the TOE. The Active Authentication Protocol defined by **FIA\_API.1/AA** is performed using a TOE internally stored confidential private key as required by **FMT\_MTD.1/AAPK** and **FMT\_MTD.1/KEY\_READ**. This key is written to the TOE as defined by **FMT\_MTD.1/AAPK**. The Active Authentication Protocol requires additional TSF according to **FCS\_COP.1/AA\_SIGN/RSA** and **FCS\_COP.1/AA\_SIGN/ECDSA** (for the digital signature of Active Authentication data).

The security objective **OT.Prot\_Abuse-Func** “Protection against Abuse of Functionality” is ensured by the SFRs **FMT\_LIM.1** and **FMT\_LIM.2**, which prevent misuse of test functionality of the TOE or other features which may not be used after TOE Delivery.

The security objective **OT.Prot\_Inf\_Leak** “Protection against Information Leakage” requires the TOE to protect confidential TSF data stored and/or processed in the e-Document’s chip against disclosure:

- by measurement and analysis of the shape and amplitude of signals or the time between events found by measuring signals on the electromagnetic field, power consumption, clock, or I/O lines, which is addressed by the SFR **FPT\_EMS.1**,
- by forcing a malfunction of the TOE, which is addressed by the SFRs **FPT\_FLS.1** and **FPT\_TST.1**, and/or
- by a physical manipulation of the TOE, which is addressed by the SFR **FPT\_PHP.3**.

The security objective **OT.Tracing** aims that the TOE prevents gathering TOE tracing data by means of unambiguous identifying the e-Document directly through establishing a communication via the contact interface, or remotely through establishing or listening to a communication via the contactless interface of the TOE, without a priori knowledge of the correct values of the shared authentication data (Pre-personalization keys, Personalization keys, PACE passwords). This objective is achieved as follows:

- while establishing communication in pre-operational phases by **FIA\_AFL.1/Pre-pers**, **FIA\_AFL.1/Pers**;
- while establishing PACE communication with a PACE password, e.g. CAN or MRZ (non-blocking authorization data) – by **FIA\_AFL.1/PACE**;

- for listening to PACE communication (of importance for the current ST, since SO<sub>D</sub> is card-individual) – by **FTP\_ITC.1/PACE**.

The security objective **OT.Prot\_Phys-Tamper** “Protection against Physical Tampering” is covered by the SFR **FPT\_PHP.3**.

The security objective **OT.Prot\_Malfunction** “Protection against Malfunctions” is covered by (i) the SFR **FPT\_TST.1**, which requires self-tests to demonstrate the correct operation and tests of authorized users to verify the integrity of TSF data and TSF code, and (ii) the SFR **FPT\_FLS.1**, which requires a secure state in case of detected failure or operating conditions possibly causing a malfunction.

## 8.2 Dependency rationale

The dependency analysis for the security functional requirements shows that the basis for mutual support and internal consistency between all defined functional requirements is satisfied. All dependencies between the chosen functional components are analysed, and non-dissolved dependencies are appropriately explained.

Table 8-2 shows the dependencies between the SFRs of the TOE.

**Table 8-2 Dependencies between the SFRs for the TOE**

| SFR               | Dependencies   | Support of the dependencies  |
|-------------------|--|--|
| FAU_SAS.1         | No dependencies  | -  |
| FCS_CKM.1/CPS     | [FCS_CKM.2 Cryptographic key distribution or FCS_COP.1 Cryptographic operation],<br>FCS_CKM.4 Cryptographic key destruction  | Fulfilled by FCS_COP.1/CA_ENC,<br>FCS_COP.1/CA_MAC<br>Fulfilled by FCS_CKM.4                                       |
| FCS_CKM.1/DH_PACE | [FCS_CKM.2 Cryptographic key distribution or FCS_COP.1 Cryptographic operation],<br><br>FCS_CKM.4 Cryptographic key destruction  | <i>Fulfilled by</i><br><i>FCS_COP.1/PACE_ENC,</i><br><i>FCS_COP.1/PACE_MAC</i><br><br>Fulfilled by FCS_CKM.4       |
| FCS_CKM.1/CA      | [FCS_CKM.2 Cryptographic key distribution or FCS_COP.1 Cryptographic operation],<br>FCS_CKM.4 Cryptographic key destruction  | Fulfilled by FCS_COP.1/CA_ENC,<br>FCS_COP.1/CA_MAC<br>Fulfilled by FCS_CKM.4                                       |
| FCS_CKM.4         | [FDP_ITC.1 Import of user data without security attributes,<br>FDP_ITC.2 Import of user data with security attributes, or<br>FCS_CKM.1 Cryptographic key generation]   | Fulfilled by FCS_CKM.1/DH_PACE,<br>FCS_CKM.1/CA,<br>FCS_CKM.1/CPS  |
| FCS_COP.1/AUTH    | [FDP_ITC.1 Import of user data without security attributes,<br>FDP_ITC.2 Import of user data with security attributes, or<br>FCS_CKM.1 Cryptographic key generation],<br>FCS_CKM.4 Cryptographic key destruction | <i>Justification 3 for non-satisfied dependencies</i><br><br><i>Justification 3 for non-satisfied dependencies</i> |



| SFR                     | Dependencies   | Support of the dependencies  |
|-------------------------|--|--|
| FCS_COP.1/AA_SIGN/RS    | [FDP_ITC.1 Import of user data without security attributes,<br>FDP_ITC.2 Import of user data with security attributes, or<br>FCS_CKM.1 Cryptographic key generation],<br>FCS_CKM.4 Cryptographic key destruction | <i>Justification 2 for non-satisfied dependencies</i><br><br><i>Justification 2 for non-satisfied dependencies</i> |
| FCS_COP.1/AA_SIGN/ECDSA | [FDP_ITC.1 Import of user data without security attributes,<br>FDP_ITC.2 Import of user data with security attributes, or<br>FCS_CKM.1 Cryptographic key generation],<br>FCS_CKM.4 Cryptographic key destruction | <i>Justification 2 for non-satisfied dependencies</i><br><br><i>Justification 2 for non-satisfied dependencies</i> |
| FCS_COP.1/PACE_ENC      | [FDP_ITC.1 Import of user data without security attributes,<br>FDP_ITC.2 Import of user data with security attributes, or<br>FCS_CKM.1 Cryptographic key generation],<br>FCS_CKM.4 Cryptographic key destruction | Fulfilled by FCS_CKM.1/DH_PACE<br><br>Fulfilled by FCS_CKM.4   |
| FCS_COP.1/PACE_MAC      | [FDP_ITC.1 Import of user data without security attributes,<br>FDP_ITC.2 Import of user data with security attributes, or<br>FCS_CKM.1 Cryptographic key generation],<br>FCS_CKM.4 Cryptographic key destruction | Fulfilled by FCS_CKM.1/DH_PACE<br><br>Fulfilled by FCS_CKM.4   |
| FCS_COP.1/CA_ENC        | [FDP_ITC.1 Import of user data without security attributes,<br>FDP_ITC.2 Import of user data with security attributes, or<br>FCS_CKM.1 Cryptographic key generation],<br>FCS_CKM.4 Cryptographic key destruction | Fulfilled by FCS_CKM.1/CA<br><br>Fulfilled by FCS_CKM.4  |
| FCS_COP.1/CA_MAC        | [FDP_ITC.1 Import of user data without security attributes,<br>FDP_ITC.2 Import of user data with security attributes, or<br>FCS_CKM.1 Cryptographic key generation],<br>FCS_CKM.4 Cryptographic key destruction | Fulfilled by FCS_CKM.1/CA<br><br>Fulfilled by FCS_CKM.4  |
| FCS_COP.1/SIG_VER       | [FDP_ITC.1 Import of user data without security attributes,<br>FDP_ITC.2 Import of user data with security attributes, or<br>FCS_CKM.1 Cryptographic key generation],<br>FCS_CKM.4 Cryptographic key destruction | Fulfilled by FCS_CKM.1/CA<br><br>Fulfilled by FCS_CKM.4  |
| FCS_RND.1               | No dependencies  | -  |
| FIA_AFL.1/Pre-pers      | FIA_UAU.1 Timing of authentication   | Fulfilled by FIA_UAU.1/PACE  |
| FIA_AFL.1/Pers          | FIA_UAU.1 Timing of authentication   | Fulfilled by FIA_UAU.1/PACE  |
| FIA_AFL.1/PACE          | FIA_UAU.1 Timing of authentication   | Fulfilled by FIA_UAU.1/PACE  |
| FIA_UID.1/PACE          | No dependencies  | -  |
| FIA_UAU.1/PACE          | FIA_UID.1 Timing of identification   | Fulfilled by FIA_UID.1/PACE  |
| FIA_UAU.4/PACE          | No dependencies  | -  |
| FIA_UAU.5/PACE          | No dependencies  | -  |
| FIA_UAU.6/PACE          | No dependencies  | -  |
| FIA_UAU.6/EAC/CAV1      | No dependencies  | -  |
| FIA_UAU.6/EAC/CAM       | No dependencies  | -  |
| FIA_API.1/CAV1          | No dependencies  | -  |

| SFR                | Dependencies   | Support of the dependencies   |
|--------------------|--|---|
| FIA_API.1/CAM      | No dependencies  | -   |
| FIA_API.1/AA       | No dependencies  | -   |
| FDP_ACC.1/TRM      | FDP_ACF.1 Security attribute based access control  | Fulfilled by FDP_ACF.1/TRM  |
| FDP_ACF.1/TRM      | FDP_ACC.1 Subset access control,<br>FMT_MSA.3 Static attribute initialization  | Fulfilled by FDP_ACC.1/TRM<br><i>Justification 1 for non-satisfied dependencies</i> |
| FDP_RIP.1          | No dependencies  | -   |
| FDP_UCT.1/TRM      | [FTP_ITC.1 Inter-TSF trusted channel or<br>FTP_TRP.1 Trusted path],<br>[FDP_ACC.1 Subset access control or<br>FDP_IFC.1 Subset information flow control] | Fulfilled by FTP_ITC.1/PACE<br><br>Fulfilled by FDP_ACC.1/TRM                       |
| FDP_UIT.1/TRM      | [FTP_ITC.1 Inter-TSF trusted channel or<br>FTP_TRP.1 Trusted path],<br>[FDP_ACC.1 Subset access control or<br>FDP_IFC.1 Subset information flow control] | Fulfilled by FTP_ITC.1/PACE<br><br>Fulfilled by FDP_ACC.1/TRM                       |
| FTP_ITC.1/PACE     | No dependencies  | -   |
| FTP_ITC.1/CPS      | No dependencies  | -   |
| FMT_SMF.1          | No dependencies  | -   |
| FMT_SMR.1/PACE     | FIA_UID.1 Timing of identification   | Fulfilled by FIA_UID.1/PACE   |
| FMT_LIM.1          | FMT_LIM.2  | Fulfilled by FMT_LIM.2  |
| FMT_LIM.2          | FMT_LIM.1  | Fulfilled by FMT_LIM.1  |
| FMT_MTD.1/INI_ENA  | FMT_SMF.1 Specification of management functions,<br>FMT_SMR.1 Security roles   | Fulfilled by FMT_SMF.1<br><br>Fulfilled by FMT_SMR.1/PACE                           |
| FMT_MTD.1/INI_DIS  | FMT_SMF.1 Specification of management functions,<br>FMT_SMR.1 Security roles   | Fulfilled by FMT_SMF.1<br><br>Fulfilled by FMT_SMR.1/PACE                           |
| FMT_MTD.1/CVCA_INI | FMT_SMF.1 Specification of management functions,<br>FMT_SMR.1 Security roles   | Fulfilled by FMT_SMF.1<br><br>Fulfilled by FMT_SMR.1/PACE                           |
| FMT_MTD.1/CVCA_UPD | FMT_SMF.1 Specification of management functions,<br>FMT_SMR.1 Security roles   | Fulfilled by FMT_SMF.1<br><br>Fulfilled by FMT_SMR.1/PACE                           |
| FMT_MTD.1/DATE     | FMT_SMF.1 Specification of management functions,<br>FMT_SMR.1 Security roles   | Fulfilled by FMT_SMF.1<br><br>Fulfilled by FMT_SMR.1/PACE                           |
| FMT_MTD.1/CAPK     | FMT_SMF.1 Specification of management functions,<br>FMT_SMR.1 Security roles   | Fulfilled by FMT_SMF.1<br><br>Fulfilled by FMT_SMR.1/PACE                           |
| FMT_MTD.1/KEY_READ | FMT_SMF.1 Specification of management functions,<br>FMT_SMR.1 Security roles   | Fulfilled by FMT_SMF.1<br><br>Fulfilled by FMT_SMR.1/PACE                           |
| FMT_MTD.1/PA       | FMT_SMF.1 Specification of management functions,<br>FMT_SMR.1 Security roles   | Fulfilled by FMT_SMF.1<br><br>Fulfilled by FMT_SMR.1/PACE                           |
| FMT_MTD.1/AAPK     | FMT_SMF.1 Specification of management functions,<br>FMT_SMR.1 Security roles   | Fulfilled by FMT_SMF.1<br><br>Fulfilled by FMT_SMR.1/PACE                           |
| FMT_MTD.3          | FMT_MTD.1 Management of TSF data   | Fulfilled by FMT_MTD.1/CVCA_INI,<br>FMT_MTD.1/CVCA_UPD                              |
| FPT_EMS.1          | No dependencies  | -   |
| FPT_FLS.1          | No dependencies  | -   |
| FPT_TST.1          | No dependencies  | -   |
| FPT_PHP.3          | No dependencies  | -   |

Justifications for non-satisfied dependencies between the SFR for TOE:

**Justification 1:** The access control TSF according to FDP\_ACF.1/TRM uses security attributes which are defined during personalization and are fixed over the whole life time of the TOE. No management of these security attributes (i.e. SFRs FMT\_MSA.1 and FMT\_MSA.3) is necessary here.

**Justification 2:** Since AA does not provide for the generation or destruction of cryptographic keys, neither the SFR FCS\_CKM.1 nor the SFR FCS\_CKM.4 apply.

**Justification 3:** The SFR FCS\_COP.1/AUTH refers to the symmetric Pre-personalization Key and Personalization Key permanently stored, respectively, during IC manufacturing and pre-personalization (cf. FMT\_MTD.1/INI\_ENA) by the Manufacturer. Thus, there is no necessity to generate or import these keys during the addressed TOE life cycle by the means of FCS\_CKM.1 or FDP\_ITC. Since these keys are permanently stored within the TOE, there is no need for FCS\_CKM.4, too.

### 8.3 Security assurance requirements rationale

The EAL5 was chosen to permit a developer to gain maximum assurance from positive security engineering based on good commercial development practices which, though rigorous, do not require substantial specialist knowledge, skills, and other resources. EAL5 is applicable in those circumstances where developers or users require a moderate to high level of independently assured security in conventional commodity TOEs and are prepared to incur sensitive security specific engineering costs.

The selection of the component ALC\_DVS.2 provides a higher assurance of the security of the e-Document's development and manufacturing, especially for the secure handling of the e-Document's material.

The selection of the component AVA\_VAN.5 provides a higher assurance of the security by vulnerability analysis to assess the resistance to penetration attacks performed by an attacker possessing a high attack potential. This vulnerability analysis is necessary to fulfil the security objectives OT.Sens\_Data\_Conf and OT.Chip\_Auth\_Proof.

The component ALC\_DVS.2 has no dependencies on other assurance requirements.

The component AVA\_VAN.5 depends on:

- ADV\_ARC.1, Security architectural description
- ADV\_FSP.4, Complete functional specification
- ADV\_TDS.3, Basic modular design

- ADV\_IMP.1, Implementation representation of the TSF
- AGD\_OPE.1, Operational user guidance
- AGD\_PRE.1, Preparative procedures
- ATE\_DPT.1, Testing: basic design

All of these are met or exceeded in the EAL5 assurance package.

## 8.4 Security requirements – Mutual support and internal consistency

The following part of the security requirements rationale shows that the set of security requirements for the TOE consisting of the security functional requirements (SFRs) and the security assurance requirements (SARs) together form a mutually supportive and internally consistent whole.

The analysis of the TOE's security requirements with regard to their mutual support and internal consistency demonstrates what follows.

The dependency analysis in section 8.2 "Dependency rationale" shows that the basis for mutual support and internal consistency between all defined functional requirements is satisfied. All dependencies between the chosen functional components are analysed, and non-satisfied dependencies are appropriately explained.

All subjects and objects addressed by more than one SFR in section 6 "Security functional requirements" are also treated in a consistent way: the SFRs impacting them do not require any contradictory property and behaviour of these "shared" items.

The assurance class EAL5 is an established set of mutually supportive and internally consistent assurance requirements. The dependency analysis for the sensitive assurance components in section 8.3 "Security assurance requirements rationale" shows that the assurance requirements are mutually supportive and internally consistent as all (sensitive) dependencies are satisfied and no inconsistency appears.

Inconsistency between functional and assurance requirements could only arise if there are functional assurance dependencies which are not met, a possibility which has been shown not to arise in section 8.2 "Dependency rationale" and 8.3 "Security assurance requirements rationale". Furthermore, as also discussed in section 8.3 "Security assurance requirements rationale", the chosen assurance components are adequate for the functionality of the TOE. Therefore, the assurance requirements and security functional requirements support each other and there are no inconsistencies between the goals of these two groups of security requirements.

## 9. TOE summary specification

### 9.1 Coverage of SFRs

Table 9-1 describes how each security functional requirement claimed in this security target is satisfied by the TOE.

**Table 9-1 Implementation of the security functional requirements in the TOE**

| Security functional requirement | Implementation  |
|---------------------------------|---|
| FAU_SAS.1                       | The Manufacturer stores IC identification data in the audit records.  |
| FCS_CKM.1/CPS                   | The TOE generates session keys for Secure Messaging soon after a successful CPS authentication of the Pre-personalization Agent or the Personalization Agent, as described in section 5.2 of EMV specification [R12]. See Application Note 32.  |
| FCS_CKM.1/DH_PACE               | The TOE generates session keys for Secure Messaging soon after a successful PACE or PACE-CAM authentication of the inspection terminal. See Application Note 33, Application Note 34.   |
| FCS_CKM.1/CA                    | The TOE generates session keys for Secure Messaging soon after a successful Chip Authentication v1 of the inspection terminal. See Application Note 36, Application Note 37 and Application Note 38.  |
| FCS_CKM.4                       | Session keys are overwritten with zeros when a Secure Messaging session is closed. See Application Note 41.   |
| FCS_COP.1/PACE_ENC              | During a Secure Messaging session after a PACE authentication, the TOE encrypts transmitted data to ensure confidentiality, and decrypts received data, to restore original content. To this end, the TOE uses Triple-DES in CBC mode with 112-bit session key or AES with 128, 192 or 256 bit keys. See Application Note 53 and Application Note 54.             |
| FCS_COP.1/PACE_MAC              | During a Secure Messaging session after a PACE authentication, the TOE computes a Message Authentication Code (MAC) to check integrity of received data, and to allow integrity check by the terminal. The MAC computation is performed according to CMAC or Retail MAC algorithm and cryptographic key sizes 112, 128, 192 or 256 bits. See Application Note 55. |

| Security functional requirement | Implementation  |
|---------------------------------|---|
| FCS_COP.1/CA_ENC                | <p>During a Secure Messaging session after a PACE-CAM or Chip Authentication v1, the TOE encrypts transmitted data to ensure confidentiality, and decrypts received data, to restore original content. To this end, the TOE uses Triple-DES in CBC mode with 112-bit session key or AES with 128, 192 or 256 bit keys.</p> <p>See Application Note 56 and Application Note 57.</p>                            |
| FCS_COP.1/CA_MAC                | <p>During a Secure Messaging session after a PACE-CAM authentication or Chip Authentication v1, the TOE computes a Message Authentication Code (MAC) to check integrity of received data, and to allow integrity check by the terminal. The MAC computation is performed according to CMAC or Retail MAC algorithm and cryptographic key sizes 112, 128, 192 or 256 bits.</p> <p>See Application Note 58.</p> |
| FCS_COP.1/SIG_VER               | <p>The TOE performs signature verification for Terminal Authentication using the RSA and ECDSA algorithms.</p> <p>See Application Note 59, Application Note 60 and Application Note 61.</p>   |
| FCS_COP.1/AA_SIGN/RSA           | <p>The TOE performs signature for Active Authentication using the RSA cryptography.</p> <p>See Application Note 45.</p>   |
| FCS_COP.1/AA_SIGN/ECDSA         | <p>The TOE performs signature for Active Authentication using the EC cryptography.</p> <p>See Application Note 48 and Application Note 49.</p>  |
| FCS_COP.1/AUTH                  | <p>The TOE provides a mechanism to authenticate the Pre-personalization Agent and the Personalization Agent. To this end, the TOE adopts the CPS protocol described in sections 4.1, 5.2 of [R12], using the Triple-DES in CBC mode with 112-bit Pre-personalization keys, and 112-bit Personalization keys.</p> <p>See Application Note 44.</p>  |
| FCS_RND.1                       | <p>The TOE generates random numbers for use in the authentication protocols.</p> <p>See Application Note 63 and Application Note 64.</p>  |
| FIA_AFL.1/Pre-pers              | <p>In case of unsuccessful authentication, the Pre-personalization Agent has only a limited number of authentication attempts after which the Pre-personalization keys are blocked.</p> <p>The maximum number of consecutive failures is set to 3.</p>  |

| Security functional requirement | Implementation  |
|---------------------------------|---|
| FIA_AFL.1/Pers                  | <p>In case of unsuccessful authentication, the Personalization Agent has only a limited number of authentication attempts after which the Personalization keys are blocked.</p> <p>The maximum number of consecutive failures is set by the actor that writes the Personalization keys, i.e. the Pre-personalization Agent.</p>   |
| FIA_AFL.1/PACE                  | <p>In case the maximum number of consecutive unsuccessful PACE authentications has been reached, the TOE sends its response with a delay to counter brute force attacks.</p> <p>The maximum number of consecutive failures is set by the actor that writes the e-Document PACE key objects, i.e. the Pre-personalization Agent. The delay is set to a fixed value.</p> <p>See Application Note 65.</p>  |
| FIA_UID.1/PACE                  | <p>The TOE applies access control policies to guarantee that the following actions can be performed before the user is identified:</p> <ul style="list-style-type: none"> <li>• Establishment of a secure communication channel,</li> <li>• PACE authentication</li> <li>• Read access to the initialization data</li> <li>• Chip Authentication (as CA v1 or as part of PACE-CAM),</li> <li>• Terminal Authentication,</li> <li>• Active Authentication.</li> </ul> <p>Any other action is forbidden without prior user identification.</p> <p>The required access privileges are set for each data set by the agent that writes the related persistent object.</p> <p>See Application Note 67, Application Note 68, Application Note 69, Application Note 70 and Application Note 71.</p> |



| Security functional requirement | Implementation  |
|---------------------------------|---|
| FIA_UAU.1/PACE                  | <p>The TOE applies access control policies to guarantee that the following actions can be performed before the user is authenticated:</p> <ul style="list-style-type: none"> <li>• Establishment of a secure communication channel,</li> <li>• PACE authentication</li> <li>• Read access to the initialization data</li> <li>• Chip Authentication (as CA v1 or as part of PACE-CAM),</li> <li>• Terminal Authentication,</li> <li>• Active Authentication.</li> </ul> <p>Any other action is forbidden without prior user authentication.</p> <p>The required access privileges are set for each data set by the agent that writes the related persistent object. See Application Note 72 and Application Note 73.</p>  |
| FIA_UAU.4/PACE                  | <p>In case of unsuccessful authentication attempts, the TOE closes the current session, overwrites session keys with zeros and stops any further communication with the terminal.</p> <p>See Application Note 74, Application Note 75 and Application Note 76.</p>  |
| FIA_UAU.5/PACE                  | <p>The TOE provides:</p> <ul style="list-style-type: none"> <li>• the PACE mechanism to authenticate the user in the operational use,</li> <li>• the CPS mechanism to authenticate the Pre-personalization agent,</li> <li>• the CPS mechanism to authenticate the Personalization agent,</li> <li>• Passive authentication to verify integrity of logical user data,</li> <li>• Secure Messaging in MAC-ENC mode, to guarantee confidentiality and integrity of data exchanged over a communication channel,</li> <li>• Terminal Authentication as final part of the EAC v1 mechanism.</li> </ul> <p>See Application Note 77, Application Note 78, Application Note 79, Application Note 80 and Application Note 81.</p> |
| FIA_UAU.6/EAC/CAV1              | <p>Secure Messaging established after a successful Chip Authentication v1 provides re-authentication of the user.</p>   |



| Security functional requirement | Implementation   |
|---------------------------------|--|
| FIA_UAU.6/EAC/CAM               | Secure Messaging established after a successful PACE-CAM authentication provides re-authentication of the user.<br>See Application Note 83.  |
| FIA_UAU.6/PACE                  | Secure Messaging established after a successful PACE authentication allows re-authentication of the user.<br>See Application Note 82.  |
| FIA_API.1/CAV1                  | The TOE proves the genuinity of the chip by performing Chip Authentication v1. Other methods to achieve that proof are described below for FIA_API.1/CAM and FIA_API.1/AA.   |
| FIA_API.1/CAM                   | The TOE proves the genuinity of the chip by performing Chip Authentication as part of PACE-CAM. Other methods to achieve that proof are described below for FIA_API.1/CAV1 and FIA_API.1/AA.<br>See Application Note 84.   |
| FIA_API.1/AA                    | The TOE proves the genuinity of the chip by performing Active Authentication. Other methods to achieve that proof are described below for FIA_API.1/CAM and FIA_API.1/CAV1.  |
| FDP_ACC.1/TRM                   | The TOE applies an Access Control Policy to check that terminals wanting to access protected data possess the required privileges and have successfully completed the required authentication.<br>The TSF checks the possess of the above requirements before any access to protected data.<br>See Application Note 85.  |
| FDP_ACF.1/TRM                   | The TOE keeps a security status for each of the data object related to the protected data listed in this SFR to guarantee entitlement to read and/or write those data.<br>The TSF checks the security status is checked before any access to the protected data.   |
| FDP_UCT.1/TRM                   | The TOE protects data confidentiality of received and transmitted data by means of Triple-DES or AES cryptography within Secure Messaging sessions in MAC-ENC mode.  |
| FDP_UIT.1/TRM                   | The TOE guarantees data integrity by means of a Message Authentication Code (MAC) within Secure Messaging sessions in MAC-ENC mode.<br>The MAC: <ul style="list-style-type: none"> <li>• is computed on data to be transmitted and sent to the terminal together with the data and</li> <li>• is checked upon data reception to allow tampering detection.</li> </ul> See Application Note 91. |

| Security functional requirement | Implementation   |
|---------------------------------|--|
| FDP_RIP.1                       | The TOE clears session keys and private ephemeral keys by overwriting them with zeors. The TOE also clears the context under witch those keys have been used.  |
| FTP_ITC.1/PACE                  | After PACE or Chip Authentication the TOE establishes a secure channel with the terminal (the trusted IT product). After that, all data are exchanged in Secure Messaging in ENC_MAC mode. Therefore, confidentiality is protected by encryption and checking of MAC allows tampering detection.<br>See Application Note 92, Application Note 93 and Application Note 94.  |
| FTP_ITC.1/CPS                   | After CPS Authentication the TOE establishes a secure channel with the terminal (the trusted IT product). After that, all data are exchanged in Secure Messaging in ENC_MAC mode. Therefore, confidentiality is protected by encryption and checking of MAC allows tampering detection.<br>See Application Note 95.  |
| FMT_SMF.1                       | The TOE provides features for storing Initialization data, Pre-personalization Data, Personalization Data and Configuration Data, ensuring that only the entitled agents are able to do so.<br>See Application Note 96   |
| FMT_SMR.1/PACE                  | The TOE distinguishes between the roles IC Manufacturer, Pre-personalization Agent, Personalization Agent, Terminal, PACE-authenticated Basic Inspection System, CVCA, Document Verifier, Basic Inspection System, Domestic and Foreign Extended Inspection System. All these roles are granted the access privileges allowed by the security policies and are implicitly identified via the corresponding authentication key.<br>See Application Note 97 and Application Note 98. |
| FMT_LIM.1                       | The test features of the OS, as well as the authentication mechanism granting access to them, are permanently disabled in the evaluated configuration of the OS.<br>As regards the test features of the IC, information on their limitation is provided in the TOE summary specification of the public security target of the supported IC for platform SFRs FMT_LIM.1, FMT_LIM.2 [R47].   |
| FMT_LIM.2                       | As specified for SFR FMT_LIM.1.  |

| Security functional requirement | Implementation  |
|---------------------------------|---|
| FMT_MTD.1/INI_ENA               | <p>The access control policy enforced by the TOE guarantees that in the Pre-personalization phases only the entitled agents can write data.</p> <p>The TSF checks the possess of access privileges before any access is made.</p> <p>See Application Note 101.</p>                                |
| FMT_MTD.1/INI_DIS               | <p>The access control policy enforced by the TOE guarantees that Initialization Data and Pre-personalization Data can be read by the Personalization Agent only.</p> <p>The TSF checks the possess of access privileges before any access is made to those data.</p>                              |
| FMT_MTD.1/CVCA_INI              | <p>The access control policy enforced by the TOE guarantees that CVCA certificate, as well as current data can be written by the Personalization Agent only.</p> <p>The TSF checks the possess of access privileges before any access is made to those data.</p> <p>See Application Note 102.</p> |
| FMT_MTD.1/CVCA_UPD              | <p>The access control policy enforced by the TOE guarantees that CVCA certificate can be updated by the CVCA only.</p> <p>The TSF checks the possess of access privileges before any access is made to those data.</p> <p>See Application Note 103.</p>   |
| FMT_MTD.1/DATE                  | <p>The access control policy enforced by the TOE guarantees that the current data can be updated by the CVCA, or DV or Domestic EIS only.</p> <p>The TSF checks the possess of access privileges before any access is made to those data.</p> <p>See Application Note 104.</p>                    |
| FMT_MTD.1/CAPK                  | <p>The access control policy enforced by the TOE guarantees that the Chip Authentication private key can be loaded by the Pre-personalization Agent only.</p> <p>The TSF checks the possess of access privileges before any access is made to those data.</p> <p>See Application Note 105.</p>    |

| Security functional requirement | Implementation  |
|---------------------------------|---|
| FMT_MTD.1/KEY_READ              | <p>The property defining read access conditions of:</p> <ul style="list-style-type: none"> <li>• PACE passwords,</li> <li>• Chip Authentication private key,</li> <li>• Pre-personalization keys,</li> <li>• Personalization keys,</li> <li>• Active Authentication private key.</li> </ul> <p>are set, when those keys are written, so that the keys cannot be read by anyone under any circumstances. The TSF checks the access privileges before any access is made to those keys.<br/>See Application Note 106.</p> |
| FMT_MTD.1/PA                    | <p>The property defining write access conditions of Document Security Object (SO<sub>D</sub>) are set, when those keys are written, so that the SO<sub>D</sub> can only be written by the Personalization Agent. The TSF checks the access privileges before any access is made the SO<sub>D</sub>.<br/>See Application Note 107.</p>   |
| FMT_MTD.1/AAPK                  | <p>The access control policy enforced by the TOE guarantees that the Active Authentication private key can be written by the Pre-personalization Agent only. The TSF checks the possess of access privileges before any access is made to those data.<br/>See Application Note 108.</p>   |
| FMT_MTD.3                       | <p>The TSF checks the security and the validity of values in the certificate chain before using those data for Terminal Authentication and Access Control mechanisms.<br/>See Application Note 109.</p>   |
| FPT_EMS.1                       | <p>Leakage of confidential data through side channels is prevented by the security features of both the IC and the OS, in accordance with the security recommendations contained in the IC guidance documentation [R48][R49][R50].</p>  |
| FPT_FLS.1                       | <p>In case self-test fails or a physical attack is detected, the OS enters an endless loop, so that all cryptographic operations and data output interfaces are inhibited.</p>  |

| Security functional requirement | Implementation  |
|---------------------------------|---|
| FPT_TST.1                       | <p>During initial start-up, the IC performs a self-test procedure that tests alarm lines and environmental sensor mechanisms (cf. [R48]), and the OS checks the integrity of the TSF by computing a hash value of the code and comparing it with a reference hash value stored internally. Moreover, the integrity of TSF data is checked whenever they are used. In case any one of such checks fails, the OS enters an endless loop, so that the resulting fall of communication informs the user about the integrity error.</p> <p>See also Application Note 112, Application Note 113 and Application Note 114.</p> |
| FPT_PHP.3                       | <p>Detection of physical attacks is ensured by the security features of both the IC and the OS, in accordance with the security recommendations contained in the IC guidance documentation [R48][R49][R50].</p>   |

## 9.2 Assurance measures

Assurance measures applied to the TOE are fully compliant to those described in part 3 of the Common Criteria v3.1 [R11].

The implementation is based on a description of the security architecture of the TOE and on a semi-formal high-level and low-level design of the components of the TOE. The description is sufficient to generate the TOE without other design requirements. These documents, together with the source code of the software, address the ADV\_ARC, ADV\_FSP, ADV\_TDS and ADV\_IMP families.

The configuration management plan addresses the ALC\_CMC and ALC\_CMS families and enforces good practices to securely manage configuration items including, but not limiting to, design documentation, user documentation, source code, test documentation and test data.

The configuration management process guarantees the separation of the development configuration libraries from the configuration library containing the releases and also supports the generation of the TOE.

All the configuration items are managed with the help of automated tools. In particular configuration items regarding security flaws are managed with the support of an issue tracking system, while all the other configuration items are managed with the help of a version control system.

The software test process, addressing the class ATE, is machine-assisted to guarantee a repeatable error-free execution of the same test chains in both the system test and in the validation phases.

A secure delivery of the TOE is guaranteed by the application of dedicated procedures. The prevention measures, the checks and all the actions to be performed at the developer’s site are described in the secure delivery procedure addressing the family ALC\_DEL, while the security measures related to delivery to be applied at the user’s site are defined in the pre-personalization guidance. The latter document also addresses the family AGD\_PRE.

The necessary information for the document personalization is provided by a dedicated guidance and the information for its usage after delivery to the legitimate holder is provided by the guidance for the operational use. These documents address the AGD\_OPE assurance family.

To protect the confidentiality and integrity of the TOE design and implementation, the development and production environment and tools conform to the security policies defined in the documentation dedicated to the development security, which addresses the family ALC\_DVS.

The life-cycle model adopted in the manufacturing phases and the tools supporting the development and production of the TOE are described in dedicated documents addressing the families ALC\_LCD and ALC\_TAT.

An independent vulnerability analysis, meeting requirements of the family AVA\_VAN, is conducted by a third party.

Due to the composite nature of the evaluation, which is based on the CC evaluation of the hardware, the assurance measures related to the platform (IC) are covered by documents from the IC manufacturer. The security procedures described in such documents have been taken into consideration.

Table 9-2 shows the documentation that provides the necessary information related to the assurance requirements defined in this security target.

**Table 9-2 Assurance requirements documentation**

| Security assurance requirements | Documents   |
|---------------------------------|---|
| ADV_ARC.1                       | Security Architecture Description for CELES-c002 Machine Readable Electronic Document |
| ADV_FSP.5                       | Functional Specification for CELES-c002 Machine Readable Electronic Document          |
| ADV_IMP.1                       | Source code of CELES-c002 Machine Readable Electronic Document                        |
| ADV_INT.2                       | TSF Internals Description for CELES-c002 Machine Readable Electronic Document         |

|                      |  |
|----------------------|--|
| ADV_TDS.4            | Design Description for CELES-c002 Machine Readable Electronic Document   |
| AGD_OPE.1            | User Guidance for CELES-c002 Machine Readable Electronic Document  |
| AGD_PRE.1            | Pre-personalization Guidance for CELES-c002 Machine Readable Electronic Document<br>Personalization Guidance for CELES-c002 Machine Readable Electronic Document |
| ALC_CMC.4, ALC_CMS.5 | Configuration management plan<br>Configuration list<br>Evidences of configuration management   |
| ALC_DEL.1            | Secure delivery procedure<br>Delivery documentation  |
| ALC_DVS.2            | Development security description<br>Development security documentation   |
| ALC_LCD.1            | Life cycle definition  |
| ALC_TAT.2            | Tools and techniques definition  |
| ATE_COV.2            | Test Coverage Analysis for CELES-c002 Machine Readable Electronic Document   |
| ATE_DPT.3            | Test Depth Analysis for CELES-c002 Machine Readable Electronic Document  |
| ATE_FUN.1            | Functional Test Plan for CELES-c002 Machine Readable Electronic Document<br>Evidences of tests   |
| ATE_IND.2            | Documentation related to the independent test  |
| AVA_VAN.5            | Documentation related to the independent vulnerability analysis  |

The assurance measures detailed in this section cover the security assurance requirements described in section 8.3.

## 10. References

### 10.1 Acronyms

|              |  |
|--------------|--|
| <b>AA</b>    | Active Authentication                              |
| <b>AES</b>   | Advanced Encryption Standard                       |
| <b>ASC</b>   | Application Secret Code                            |
| <b>ASCII</b> | American Standard Code for Information Interchange |
| <b>BAC</b>   | Basic Access Control                               |
| <b>BIS</b>   | Basic Inspection System                            |
| <b>CA</b>    | Chip Authentication/Certification Authority        |
| <b>CAM</b>   | Chip Authentication Mapping                        |
| <b>CAN</b>   | Card Access Number                                 |
| <b>CBC</b>   | Cipher Block Chaining                              |
| <b>CC</b>    | Common Criteria                                    |
| <b>CHA</b>   | Certificate Holder Authorization                   |
| <b>CSCA</b>  | Country Signing Certification Authority            |
| <b>CV</b>    | Card Verifiable                                    |
| <b>CVCA</b>  | Country Verifying Certification Authority          |
| <b>CPS</b>   | Card Personalization Specification                 |
| <b>DEMA</b>  | Differential Electromagnetic Analysis              |
| <b>DES</b>   | Data Encryption Standard                           |
| <b>DF</b>    | Dedicated File                                     |
| <b>DG</b>    | Data Group   |
| <b>DH</b>    | Diffie-Hellman                                     |
| <b>DPA</b>   | Differential Power Analysis                        |
| <b>DS</b>    | Document Signer                                    |
| <b>DV</b>    | Document Verifier                                  |
| <b>EAC</b>   | Extended Access Control                            |
| <b>EAL</b>   | Evaluation Assurance Level                         |
| <b>ECC</b>   | Elliptic Curve Cryptography                        |
| <b>ECDH</b>  | Elliptic Curve Diffie-Hellman                      |
| <b>ECDSA</b> | Elliptic Curve Digital Signature Algorithm         |



|               |   |
|---------------|---|
| <b>EEPROM</b> | Electrically Erasable Programmable Read-Only Memory |
| <b>EF</b>     | Elementary File                                     |
| <b>EIS</b>    | Extended Inspection System                          |
| <b>FID</b>    | File Identifier                                     |
| <b>GIS</b>    | General Inspection System                           |
| <b>GM</b>     | Generic Mapping                                     |
| <b>IC</b>     | Integrated Circuit                                  |
| <b>ICAO</b>   | International Civil Aviation Organization           |
| <b>ICC</b>    | Integrated Circuit Card                             |
| <b>IM</b>     | Integrated Mapping                                  |
| <b>IS</b>     | Inspection System                                   |
| <b>IT</b>     | Information Technology                              |
| <b>LDS</b>    | Logical Data Structure                              |
| <b>MAC</b>    | Message Authentication Code                         |
| <b>MF</b>     | Master File   |
| <b>MRTD</b>   | Machine Readable Travel Document                    |
| <b>MRZ</b>    | Machine Readable Zone                               |
| <b>OCR</b>    | Optical Character Recognition                       |
| <b>OS</b>     | Operating System                                    |
| <b>OSP</b>    | Organization Security Policy                        |
| <b>PACE</b>   | Password Authenticated Connection Establishment     |
| <b>PICC</b>   | Proximity Integrated Circuit Chip                   |
| <b>PKI</b>    | Public Key Infrastructure                           |
| <b>PP</b>     | Protection Profile                                  |
| <b>QSCD</b>   | Qualified Signature Creation Device                 |
| <b>ROM</b>    | Read-Only Memory                                    |
| <b>RSA</b>    | Rivest-Shamir-Adleman                               |
| <b>SAP</b>    | Security Architecture Properties                    |
| <b>SAR</b>    | Security Assurance Requirement                      |
| <b>SFP</b>    | Security Function Policy                            |
| <b>SFR</b>    | Security Functional Requirement                     |
| <b>SHA</b>    | Secure Hash Algorithm                               |
| <b>SPA</b>    | Simple Power Analysis                               |

---

|             |                              |
|-------------|------------------------------|
| <b>ST</b>   | Security Target              |
| <b>TA</b>   | Terminal Authentication      |
| <b>TDES</b> | Triple DES                   |
| <b>TOE</b>  | Target of Evaluation         |
| <b>TR</b>   | Technical Report             |
| <b>TRNG</b> | True Random Number Generator |
| <b>TSF</b>  | TOE Security Functionality   |
| <b>TSP</b>  | TOE Security Policy          |
| <b>VIZ</b>  | Visual Inspection Zone       |

## 10.2 Glossary

| Term   | Definition   |
|--|--|
| Accurate Terminal Certificate  | A Terminal Certificate is accurate if the issuing Document Verifier is trusted by the e-Document’s chip to produce Terminal Certificates with the correct certificate effective date; see [R7].  |
| Active Authentication (AA)   | Security mechanism defined in ICAO Doc 9303 [R30], by which means the e-Document’s chip proves and the inspection system verifies the identity and authenticity of the MTRD’s chip as part of a genuine e-Document, issued by a known state or organization.   |
| Advanced Inspection Procedure (with PACE)                            | A specific order of authentication steps between an e-Document and a terminal as required by [R6], namely (i) PACE, (ii) Chip Authentication v.1, (iii) Passive Authentication with SO <sub>D</sub> , and (iv) Terminal Authentication v.1.  |
| Application Note   | Additional information that is considered relevant or useful for the construction, evaluation, or use of the TOE.  |
| Audit Records  | Write-only-once non-volatile memory area of the e-Document’s chip to store the Initialization Data and Pre-personalization Data.   |
| Authenticity   | Ability to confirm the e-Document and its data elements on the e-Document’s chip were created by the Issuing State or Organization.  |
| Basic Access Control (BAC)   | Security mechanism defined by ICAO [R30] by which means the e-Document’s chip proves and the inspection system protects their communication by means of secure messaging with the Document BAC Keys.   |
| Basic Inspection System with Basic Access Control Protocol (BIS-BAC) | A technical system being used by an official organization and operated by a governmental organization verifying correspondence between the stored and printed MRZ. BIS-BAC implements the terminal’s part of the Basic Access Control protocol, and authenticates itself to the e-Document using the Document Basic Access Keys drawn from printed MRZ data for reading the less sensitive data (e-Document details data and biographical data) stored on the e-Document. See [R29] [R30]. |
| Basic Inspection System with PACE Protocol (BIS-PACE)                | A technical system being used by an inspecting authority and verifying the e-Document presenter as the e-Document holder (e.g. by comparing the real biometric data (face) of the e-Document presenter with the stored biometric data (DG2) of the e-Document holder). BIS-PACE implements the terminal’s part of the PACE protocol, authenticates itself to the e-Document using a shared password (PACE password), and supports Passive Authentication.                                  |

| Term   | Definition   |
|--|--|
|  | See [R29] [R30].   |
| Biographical Data  | The personalized details of the bearer of the document appearing as text in the Visual Inspection Zone (VIZ) and Machine Readable Zone (MRZ) on the biographical data page of an e-Document [R29].   |
| Biometric Reference Data   | Data stored for biometric authentication of the e-Document holder in the e-Document's chip as (i) digital portrait and (ii) optional biometric reference data.   |
| Card Access Number (CAN)   | Password derived from a short number printed on the front side of the data page.   |
| Certificate Chain  | A sequence defining a hierarchy of certificates. The Inspection System Certificate is the lowest level, Document Verifier Certificate in between, and Country Verifying Certification Authority Certificates are on the highest level. A certificate of a lower level is signed with the private key corresponding to the public key in the certificate of the next higher level.  |
| Chip Authentication (CA)   | Authentication protocol used to verify the genuineness of the e-Document's chip.   |
| Counterfeit  | An unauthorized copy or reproduction of a genuine security document made by whatever means.  |
| Country Signing Certification Authority (CSCA)                           | <p>An organization enforcing the policy of the e-Document issuer with respect to confirming correctness of user and TSF data stored in the e-Document. The CSCA represents the country specific root of the PKI for the e-Documents and creates the Document Signer Certificates within this PKI.</p> <p>The CSCA also issues the self-signed CSCA certificate (C<sub>CSCA</sub>) having to be distributed by strictly secure diplomatic means; see [R31].</p> <p>The Country Signing Certification Authority issuing certificates for Document Signers (cf. [R31]) and the domestic CVCA may be integrated into a single entity, e.g. a Country Certification Authority. However, even in this case, separate key pairs must be used for different roles; see [R7].</p> |
| Country Signing Certification Authority Certificate (C <sub>CSCA</sub> ) | Certificate of the Country Signing Certification Authority Public Key (PK <sub>CSCA</sub> ) issued by the Country Signing Certification Authority and stored in the inspection system.   |
| Country Verifying Certification Authority (CVCA)                         | An organization enforcing the privacy policy of the e-Document issuer with respect to protection of user data stored in the e-Document (at a trial of a terminal to get an access to these data). The CVCA represents the country specific root of the PKI for the terminals using it and creates the Document Verifier certificates within this PKI. Updates of the public key of the CVCA are distributed in form of CVCA link certificates; see [R7].   |

| Term  | Definition   |
|---|--|
|   | The Country Signing Certification Authority (CSCA) issuing certificates for Document Signers (cf. [R31]) and the domestic CVCA may be integrated into a single entity, e.g. a Country Certification Authority. However, even in this case, separate key pairs must be used for different roles; see [R7].  |
| Current Date                                | The maximum of the effective dates of valid CVCA, DV, and domestic Inspection System certificates known to the TOE. It is used to validate card verifiable certificates.   |
| CV Certificate                              | Card Verifiable certificate according to [R7].   |
| CVCA Link Certificate                       | Certificate of the new public key of the Country Verifying Certification Authority signed with the old public key of the Country Verifying Certification Authority, where the certificate effective date for the new key is before the certificate expiration date of the certificate for the old key.   |
| Document Basic Access Keys                  | Pair of symmetric (two-key) TDES keys used for secure messaging with encryption and message authentication of data transmitted between the e-Document’s chip and an inspection system using BAC [R30]. They are derived from the MRZ and used within BAC to authenticate an entity able to read the printed MRZ of the e-Document; see [R30].  |
| Document Details Data                       | Data printed on and electronically stored in the e-Document representing the document details like document type, issuing State, document number, date of issue, date of expiry, issuing authority. The document details data are less sensitive data.   |
| Document Security Object (SO <sub>D</sub> ) | An RFC 3369 Signed Data Structure [R33], signed by the Document Signer (DS). It carries the hash values of the LDS DGs and is stored in the e-Document’s chip. It may carry the Document Signer Certificate (C <sub>DS</sub> ) [R29] [R31].  |
| Document Signer (DS)                        | An organization enforcing the policy of the CSCA and signing the Document Security Object stored on the e-Document for passive authentication.<br>A Document Signer is authorized by the CSCA issuing the Document Signer certificate (C <sub>DS</sub> ); see [R31].<br>This role is usually delegated to a Personalization Agent.   |
| Document Verifier (DV)                      | An organization enforcing the policies of the CVCA and of a Service Provider (e.g. of a governmental organization or inspection authority) and managing terminals belonging together (e.g. terminals operated by a State’s border police), by – inter alia – issuing Terminal Certificates. A Document Verifier is therefore a Certification Authority, authorized by at least the CVCA to issue certificates for terminals; see [R7].<br>There can be domestic and foreign DVs. A domestic DV is acting under the policy of the domestic CVCA being run by the e-Document issuer; a foreign DV is acting under a policy of the respective foreign CVCA (in this case, there shall be an appropriate agreement between the e-Document issuer and a |

| Term                                | Definition   |
|-------------------------------------|--|
|                                     | foreign CVCA enforcing the e-Document issuer’s privacy policy).  |
| e-Document                          | An official document of identity issued by a State or Organization, which may be used by the rightful holder.  |
| e-Document Application              | A part of the TOE containing the non-executable, related user data (incl. biometric) as well as the data needed for authentication (incl. MRZ); this application is intended to be used by authorities, amongst other as a machine readable travel document (MRTD). See [R29] [R30].   |
| e-Document Holder                   | The rightful holder of the e-Document for whom the issuing State or Organization personalized the e-Document.  |
| e-Document’s Chip                   | A contact-based/contactless integrated circuit chip complying with ISO/IEC 14443 [R38] [R39] and programmed according to the Logical Data Structure as specified by ICAO [R29].  |
| e-Document’s Chip Embedded Software | Software embedded in a e-Document’s chip and not being developed by the IC Designer. The e-Document’s chip Embedded Software is designed in phase 1 and embedded into the e-Document’s chip in Phase 2 of the TOE life cycle.  |
| Eavesdropper                        | A threat agent with high attack potential reading the communication between the e-Document’s chip and the inspection system to gain the data on the e-Document’s chip.   |
| Enrolment                           | The process of collecting biometric samples from a person and the subsequent preparation and storage of biometric reference templates representing that person’s identity [R29].   |
| Extended Access Control (EAC)       | Security mechanism identified in BSI TR-03110 [R6] by which means the e-Document’s chip (i) verifies the authentication of the inspection systems authorized to read the optional biometric reference data, (ii) controls the access to the optional biometric reference data, and (iii) protects the confidentiality and integrity of the optional biometric reference data during their transmission to the inspection system by secure messaging. |
| Extended Inspection System (EIS)    | A role of a terminal as part of an inspection system which is in addition to the BIS, authorized by the Issuing State or Organization to read the optional biometric reference data and supports the terminal’s part of the Extended Access Control authentication mechanism.  |
| Forgery                             | Fraudulent alteration of any part of the genuine document, e.g. changes to the biographical data or the portrait [R29].  |
| General Inspection System (GIS)     | A Basic Inspection System which implements sensitively the Chip Authentication mechanism.  |
| Global Interoperability             | The capability of inspection systems (either manual or automated) in different States throughout the world to exchange data, to process data received from systems in other States, and to utilize that data in inspection operations  |

| Term                          | Definition  |
|-------------------------------|---|
|                               | in their respective States. Global interoperability is a major objective of the standardized specifications for placement of both eye-readable and machine readable data in all e-Documents.  |
| IC Dedicated Software         | Software developed and injected into the chip hardware by the IC manufacturer. Such software might support special functionality of the IC hardware and be used, amongst other, for implementing delivery procedures between different players. The usage of parts of the IC Dedicated Software might be restricted to certain life cycle phases. |
| IC Dedicated Support Software | The part of the IC Dedicated Software (refer to above) which provides functions after TOE Delivery. The usage of parts of the IC Dedicated Software might be restricted to certain phases.  |
| IC Dedicated Test Software    | The part of the IC Dedicated Software (refer to above) which is used to test the TOE before TOE Delivery, but which does not provide any functionality thereafter.  |
| IC Embedded Software          | Software embedded in an IC and not being designed by the IC developer. The IC Embedded Software is designed in the design life phase and embedded into the IC in the manufacturing life phase of the TOE.   |
| IC Identification Data        | Unique IC identifier written by the IC Manufacturer onto the chip to control the IC as e-Documents material during the IC manufacturing and the delivery process to the Pre-personalization Agent.  |
| Impostor                      | A person who applies for and obtains a document by assuming a false name and identity, or a person who alters his or her physical appearance to represent himself or herself as another person for the purpose of using that person's document.   |
| Improperly Documented Person  | A person who uses, or attempts to use: (a) an expired or invalid document; (b) a counterfeit, forged or altered document; (c) someone else's document; or (d) no document, if required.   |
| Initialization Data           | Any data defined by the TOE Manufacturer and injected into the non-volatile memory by the IC Manufacturer (Phase 2). These data are, for instance, used for OS configuration, for traceability, and for IC identification as e-Documents material (IC identification data).   |
| Inspection                    | The act of a State examining an e-Documents presented to it by a user (the e-Documents holder) and verifying its authenticity.  |
| Inspection System (IS)        | A technical system used by the border control officer of the receiving State or Organization (i) examining an e-Documents presented by the user and verifying its authenticity, and (ii) verifying the user as e-Documents holder.  |



| Term                                    | Definition  |
|---|---|
| Integrated Circuit (IC)                 | Electronic component(s) designed to perform processing and/or memory functions. The e-Document's chip is an integrated circuit.   |
| Integrity                               | Ability to confirm the e-Document and its data elements on the e-Document's chip have not been altered from those created by the Issuing State or Organization.   |
| Issuing Organization                    | Organization authorized to issue an official e-Document (e.g. the United Nations Organization, issuer of the Laissez-passer).   |
| Issuing State                           | The Country issuing an official e-Document.   |
| Logical Data Structure (LDS)            | The collection of groupings of data elements stored in the optional capacity expansion technology [R29]. The capacity expansion technology used is the e-Document's chip.   |
| Logical e-Document                      | <p>Data of the e-Document holder stored according to the Logical Data Structure [R29] as specified by ICAO on the contact-based/contactless integrated circuit. It presents contact-based/contactless readable data including (but not limited to):</p> <ul style="list-style-type: none"> <li>i. personal data of the e-Document holder</li> <li>ii. the digital Machine Readable Zone data (digital MRZ data, EF.DG1),</li> <li>iii. the digitized portraits (EF.DG2),</li> <li>iv. the biometric reference data of finger(s) (EF.DG3) or iris image(s) (EF.DG4) or both,</li> <li>v. the other data according to LDS (EF.DG5 to EF.DG16),</li> <li>vi. EF.COM and EF.SOD.</li> </ul> |
| Machine Readable Travel Document (MRTD) | Official document issued by a State or Organization which is used by the holder for various purposes (e.g. passport, visa, official document of identity) and which contains mandatory visual (eye readable) data and a separate mandatory data summary, intended for global use, reflecting essential data elements capable of being machine read [R29].   |
| Machine Readable Zone (MRZ)             | Fixed dimensional area located on the front of the e-Document data page or, in the case of the TD1, the back of the e-Document, containing mandatory and optional data for machine reading using OCR methods [R29]. The MRZ password is a restricted-revealable secret that is derived from the Machine Readable Zone and may be used for both PACE and BAC.  |
| Machine-verifiable Biometrics Feature   | A unique physical personal identification feature (e.g. an iris pattern, fingerprint, or facial characteristics) stored on an e-Document in a form that can be read and verified by machine [R29].  |



| Term   | Definition   |
|--|--|
| Metadata of a CV Certificate                           | <p>Data within the certificate body (except for public key) as described in [R7].</p> <p>The metadata of a CV certificate comprise the following elements:</p> <ul style="list-style-type: none"> <li>i. Certificate Profile Identifier,</li> <li>ii. Certificate Authority Reference,</li> <li>iii. Certificate Holder Reference,</li> <li>iv. Certificate Holder Authorisation Template,</li> <li>v. Certificate Effective Date,</li> <li>vi. Certificate Expiration Date.</li> </ul>  |
| Optional Biometric Reference Data                      | <p>Data stored for biometric authentication of the e-Document holder in the e-Document’s chip as (i) encoded finger image(s) (EF.DG3) or (ii) encoded iris image(s) (EF.DG4) or (iii) both. Note that the European Commission decided to use only fingerprints and not to use iris images as optional biometric reference data.</p>  |
| PACE Password  | <p>A password needed for PACE authentication, e.g. CAN or MRZ.</p>   |
| PACE Terminal (PCT)                                    | <p>A technical system verifying correspondence between the password stored in the e-Document and the related value presented to the terminal by the e-Document presenter. A PCT implements the terminal’s part of the PACE protocol, and authenticates itself to the e-Document using a shared password (e.g. CAN or MRZ).</p>   |
| Passive Authentication                                 | <p>Security mechanism implementing (i) verification of the digital signature of the Document Security Object, and (ii) comparing the hash values of the read data fields with the hash values contained in the Document Security Object; see [R30] [R31].</p>  |
| Password Authenticated Connection Establishment (PACE) | <p>A communication establishment protocol defined in [4]. The PACE protocol is a password-authenticated Diffie-Hellman key agreement protocol providing implicit password-based authentication of the communication partners (e.g. a smart card and the terminal connected): i.e. PACE provides a verification whether the communication partners share the same value of a password). Based on this authentication, PACE also provides a secure communication, whereby confidentiality and authenticity of data transferred within this communication channel are maintained.</p> |
| Personalization  | <p>The process by which the personalization data are stored in and unambiguously, inseparably associated with the e-Document. This may also include the optional biometric data collected during the enrolment.</p>  |

| Term   | Definition  |
|--|---|
| Personalization Agent                            | <p>An organization acting on behalf of the e-Document issuer to personalize the e-Document for the e-Document holder by some or all of the following activities:</p> <ul style="list-style-type: none"> <li>i. establishing the identity of the e-Document holder for the biographic data in the e-Document,</li> <li>ii. enrolling the biometric reference data of the e-Document holder,</li> <li>iii. writing a subset of these data on the physical e-Document (optical personalization) and storing them in the e-Document (electronic personalization) for the e-Document holder as defined in [R29],</li> <li>iv. writing the document details data,</li> <li>v. writing the initial TSF data,</li> <li>vi. signing the Document Security Object defined in [R29] (in the role of DS).</li> </ul> <p>Please note that the role ‘Personalisation Agent’ may be distributed among several institutions according to the operational policy of the e-Document issuer. Generating signature key pair(s) is not in the scope of the tasks of this role.</p> |
| Personalization Agent Authentication Information | TSF data used for authentication proof and verification of the Personalization Agent.   |
| Personalization Agent Key                        | Symmetric cryptographic authentication key used (i) by the Personalization Agent to prove their identity and get access to the logical e-Document, and (ii) by the e-Document’s chip to verify the authentication attempt of a terminal as Personalization Agent.   |
| Personalization Data                             | A set of data incl. (i) individual-related data (biographic and biometric data) of the e-Document holder, (ii) dedicated document details data, and (iii) dedicated initial TSF data (incl. the Document Security Object). Personalization data are gathered and then written into the non-volatile memory of the TOE by the Personalization Agent in the personalization life cycle phase.   |
| Physical e-Document                              | <p>Electronic document in the form of paper, plastic and chip using secure printing to present data including (but not limited to):</p> <ul style="list-style-type: none"> <li>i. biographical data,</li> <li>ii. data of the Machine Readable Zone,</li> <li>iii. photographic image, and</li> <li>iv. other data.</li> </ul>  |

| Term                            | Definition   |
|---------------------------------|--|
| Pre-personalization             | Process of writing pre-personalization data to the TOE, including the creation of the e-Document application.  |
| Pre-personalization Agent       | The agent who performs pre-personalization by writing Pre-personalization Data.  |
| Pre-personalization Data        | Any data that is injected into the non-volatile memory of the TOE by the Pre-personalization Agent (phase 2) for traceability of non-personalized e-Documents and/or for secure shipment within or between life cycle phases 2 and 3. It contains (but is not limited to) the Active Authentication key pair and the Personalization Agent key.  |
| Presenter                       | Person presenting the e-Document to the inspection system and claiming the identity of the e-Document holder.  |
| Receiving State or Organization | The Country or the Organization to which the e-Document holder is applying for entry or control [R29].   |
| Reference Data                  | Data enrolled for a known identity, and used by the verifier to check the verification data provided by an entity to prove this identity in an authentication attempt.   |
| RF-terminal                     | A device being able to establish communication with an RF-chip according to ISO/IEC 14443 [R38] [R39].   |
| Secure Messaging                | Secure messaging using encryption and message authentication code according to ISO/IEC 7816-4 [R30].   |
| Service Provider                | An official organization (inspection authority) providing inspection service which can be used by the e-Document holder. Service Provider uses terminals (BIS-PACE) managed by a DV.   |
| Skimming                        | Imitation of the inspection system to read the logical e-Document or parts of it via the contact or contactless communication channel of the TOE without knowledge of the printed MRZ data.  |
| Standard Inspection Procedure   | A specific order of authentication steps between an e-Document and a terminal as required by [R30], namely (i) PACE or BAC and (ii) Passive Authentication with SO <sub>D</sub> . The Standard Inspection Procedure can generally be used by BIS-PACE and BIS-BAC.   |
| Terminal                        | A terminal is any technical system communicating with the TOE either through the contact-based or contactless interface, verifying correspondence between the password stored in the e-Document and the related value presented to the terminal by the e-Document presenter.<br>A terminal may implement the terminal's part of the PACE protocol, and thus authenticate itself to the e-Document using a shared password (e.g. CAN or MRZ). |
| Terminal Authorization          | Intersection of the Certificate Holder Authorizations defined by the Inspection System Certificate, the Document Verifier  |

| Term              | Definition  |
|-------------------|---|
|                   | Certificate, and the Country Verifying Certification Authority, which shall be all valid for the Current Date.  |
| TOE Tracing Data  | Technical information about the current and previous locations of the e-Document gathered by inconspicuously (for the e-Document holder) recognising the e-Document.  |
| TSF Data          | Data created by and for the TOE that might affect the operation of the TOE [R9].  |
| User Data         | Data created by and for the user that does not affect the operation of the TSF [R9].  |
| Verification      | The process of comparing a submitted biometric sample against the biometric reference template of a single applicant whose identity is being claimed, to determine whether it matches the applicant's template [R29]. |
| Verification Data | Data provided by an entity in an authentication attempt to prove their identity to the verifier. The verifier checks whether the verification data match the reference data known for the claimed identity.           |

### 10.3 Technical references

- [R1] **BSI:** *Certification Report BSI-DSZ-CC-1040-2019 for NXP Secure Smart Card Controller N7121 with IC Dedicated Software and Crypto Library from NXP Semiconductors Germany GmbH, 14 June 2019*
- [R2] **BSI:** *AIS31, Functionality Classes and Evaluation Methodology for Physical Random Number Generators, version 1, September 2001*
- [R3] **BSI:** *Common Criteria Protection Profile, Machine Readable Travel Document with „ICAO Application”, Basic Access Control, Version 1.10, March 2009, ref. BSI-CC-PP-0055*
- [R4] **BSI:** *Common Criteria Protection Profile, Machine Readable Travel Document with „ICAO Application”, Extended Access Control with PACE (EAC PP), version 1.3.2, December 2012, ref. BSI-CC-PP-0056-V2-2012*
- [R5] **BSI:** *Common Criteria Protection Profile, Machine Readable Travel Document using Standard Inspection Procedure with PACE (PACE PP), version 1.01, July 2014, ref. BSI-CC-PP-0068-V2-2011-MA-01*
- [R6] **BSI:** *Technical Guideline TR-03110-1, Advanced Security Mechanisms for Machine Readable Travel Documents and eIDAS Token – Part 1: eMRTDs with BAC/PACEv2 and EACv1, version 2.20, February 2015*
- [R7] **BSI:** *Technical Guideline TR-03110-3, Advanced Security Mechanisms for Machine Readable Travel Documents and eIDAS Token – Part 3: Common Specifications, version 2.21, December 2016*
- [R8] **BSI:** *Technical Guideline TR-03111, Elliptic Curve Cryptography, version 2.0, June 2012*
- [R9] **CCMB:** *Common Criteria for Information Technology Security Evaluation, Part 1: Introduction and general model, version 3.1, revision 5, April 2017, ref. CCMB-2017-04-001*
- [R10] **CCMB:** *Common Criteria for Information Technology Security Evaluation, Part 2: Security functional components, version 3.1, revision 5, April 2017, ref. CCMB-2017-04-002*
- [R11] **CCMB:** *Common Criteria for Information Technology Security Evaluation, Part 3: Security assurance components, version 3.1, revision 5, April 2017, ref. CCMB-2017-04-003*
- [R12] **EMV:** *Card Personalization Specification – version 1.0, June 2003*

- [R13] **European Parliament:** *Regulation (EU) No 910/2014 of the European Parliament and of the Council, 23 July 2014*
- [R14] **European Parliament:** *Commission Implementing Decision (EU) 2016/650, 25 April 2016*
- [R15] **European Parliament:** *Directive 1999/93/EC on a "Community framework for electronic signatures"*
- [R16] **Eurosmart:** *Security IC Platform Protection Profile with Augmentation Packages, version 1.0, January 2014, ref. BSI-CC-PP-0084-2014*
- [R17] **HID Global:** *Security Target for CELES-c002 Machine Readable Electronic Document – ICAO Application – Basic Access Control, ref. TCAE190024*
- [R18] **HID Global:** *Security Target for CELES-c002 Machine Readable Electronic Document – ICAO Application – Basic Access Control – Public Version, ref. TCLE190027*
- [R19] **HID Global:** *Security Target for CELES-c002 Machine Readable Electronic Document – ICAO Application – EAC-PACE-AA, ref. TCAE190025*
- [R20] **HID Global:** *Security Target for CELES-c002 Machine Readable Electronic Document – eIDAS QSCD Application, ref. TCAE190026*
- [R21] **HID Global:** *Security Target for CELES-c002 Machine Readable Electronic Document – eIDAS QSCD Application – Public Version, ref. TCLE190029*
- [R22] **HID Global:** *Pre-personalization Guidance for CELES-c002 Machine Readable Electronic Document – ICAO Application, ref. TCAE190015*
- [R23] **HID Global:** *Personalization Guidance for CELES-c002 Machine Readable Electronic Document – ICAO Application, ref. TCAE190017*
- [R24] **HID Global:** *Operational User Guidance for CELES-c002 Machine Readable Electronic Document – ICAO Application, ref. TCAE190019*
- [R25] **HID Global:** *Pre-personalization Guidance for CELES-c002 Machine Readable Electronic Document – eIDAS QSCD Application, ref. TCAE190016*
- [R26] **HID Global:** *Personalization Guidance for CELES-c002 Machine Readable Electronic Document – eIDAS QSCD Application, ref. TCAE190018*
- [R27] **HID Global:** *Operational User Guidance for CELES-c002 Machine Readable Electronic Document – eIDAS QSCD Application, ref. TCAE190020*



- [R28] **HID Global:** *Secure Delivery Procedure for CELES-c002 Machine Readable Electronic Document, ref. TC AE190022*
- [R29] **ICAO:** *Doc 9303, Machine Readable Travel Documents, Part 10: Logical Data Structure (LDS) for Storage of Biometrics and Other Data in the Contactless Integrated Circuit (IC), Seventh Edition, 2015*
- [R30] **ICAO:** *Doc 9303, Machine Readable Travel Documents, Part 11: Security Mechanisms for MRTDs, Seventh Edition, 2015*
- [R31] **ICAO:** *Doc 9303, Machine Readable Travel Documents, Part 12: Public Key Infrastructure for MRTDs, Seventh Edition, 2015*
- [R32] **IETF Network Working Group:** *Request For Comments 2119, Key words for use in RFCs to Indicate Requirement Levels, March 1997*
- [R33] **IETF Network Working Group:** *Request For Comments 3369, Cryptographic Message Syntax (CMS), August 2002*
- [R34] **IETF Network Working Group:** *Request for Comments 5639, Elliptic Curve Cryptography (ECC) Brainpool Standard Curves and Curve Generation, March 2010*
- [R35] **ISO/IEC:** *International Standard 7816-2, Identification cards – Integrated circuit cards – Part 2: Cards with contacts – Dimensions and location of the contacts*
- [R36] **ISO/IEC:** *International Standard 7816-4, Identification cards – Integrated circuit cards – Part 4: Organization, security and commands for interchange*
- [R37] **ISO/IEC:** *International Standard 9796-2, Information technology – Security techniques – Digital signature schemes giving message recovery – Part 2: Integer factorization based mechanisms*
- [R38] **ISO/IEC:** *International Standard 14443-3, Identification cards – Contactless integrated circuit cards – Proximity cards – Part 3: Initialization and anticollision*
- [R39] **ISO/IEC:** *International Standard 14443-4, Identification cards – Contactless integrated circuit cards – Proximity cards – Part 4: Transmission protocol*
- [R40] **JIWG:** *Joint Interpretation Library, Composite product evaluation for Smart Cards and similar devices, version 1.5.1, May 2018*
- [R41] **NIST:** *FIPS PUB 180-4, Federal Information Processing Standards Publication, Secure Hash Standard (SHS), March 2012*
- [R42] **NIST:** *FIPS PUB 186-4, Federal Information Processing Standards Publication,*

*Digital Signature Standard (DSS), July 2013*

- [R43] **NIST:** *Special Publication 800-67 Revision 2, Recommendation for the Triple Data Encryption Standard (TDEA) Block Cipher, November 2017*
- [R44] **NIST:** *Special Publication 800-38A, Recommendation for Block Cipher Modes of Operation, December 2001*
- [R45] **NIST:** *FIPS PUB 197, Federal Information Processing Standards Publication, Advanced Encryption Standard (AES), November 2001*
- [R46] **NIST:** *FIPS PUB 180-3, Federal Information Processing Standards Publication, Digital Signature Standard, June 2009*
- [R47] **NXP:** *NXP Secure Smart Card Controller N7121 with IC Dedicated Software and Crypto Library, Security Target Lite Rev. 1.1 - 31 May 2019.*
- [R48] **NXP:** *SmartMX3 family P71D321 Overview, Pinning and Electrical Characteristics Rev. 3.2 - 31 May 2019 ref. 416532*
- [R49] **NXP:** *NXP Secure Smart Card Controller N7121 Information on Guidance and Operation Rev. 3.2 - 28 May 2019, ref. 431232*
- [R50] **NXP:** *N7121 Crypto Library Information on Guidance and Operation Product user manual, Rev. 3.0 - 29 May 2019 ref. 441530*
- [R51] **RSA Laboratories:** *PKCS #1: RSA Cryptography Standard, version 2.2, October 2012*
- [R52] **RSA Laboratories:** *PKCS #15 v1.1: Cryptographic Token Information Syntax Standard*
- [R53] **RSA Laboratories:** *PKCS #3: Diffie-Hellman Key Agreement Standard, version 1.4, November 1993*
- [R54] **SOG-IS:** *SOG-IS Crypto Evaluation Scheme Agreed Cryptographic Mechanism, version 1.1 June 2018*



## Appendix A Platform identification

---

The IC on which the TOE is based, constituting the platform for its composite evaluation (cf.[R40]), is the NXP Secure Smart Card Controller N7121 with IC Dedicated Software and Crypto Library.

The IC includes:

- N7121 IC Hardware Release B1
- IC Dedicated Test Software Release 9.2.3
- IC Dedicated Support Software Release 9.2.3 including:
  - Flashloader OS Release 1.2.5
  - Communication Library Release 6.0.0
  - CRC Library 1.1.8
  - Memory Library 1.2.3
  - Flash Loader Library 3.6.0
  - System Mode OS Release 13.2.3
  - Crypto Library Release 0.7.6

The IC has obtained a Common Criteria certification at Evaluation Assurance Level EAL6 augmented by ASE\_TSS.2 and ALC\_FLR.1:

- Certification ID: BSI-DSZ-CC-1040-2019
- Security Target: [R47]
- Certification Report: [R1]

END OF DOCUMENT